Peak Ground Acceleration Map
USGS ShakeMap: 16km WSW of Toms Place, CA
Apr 05, 2020 19:20:46 UTC M4.0 N37.53 W118.85 Depth: 7.8km ID:nc73364330

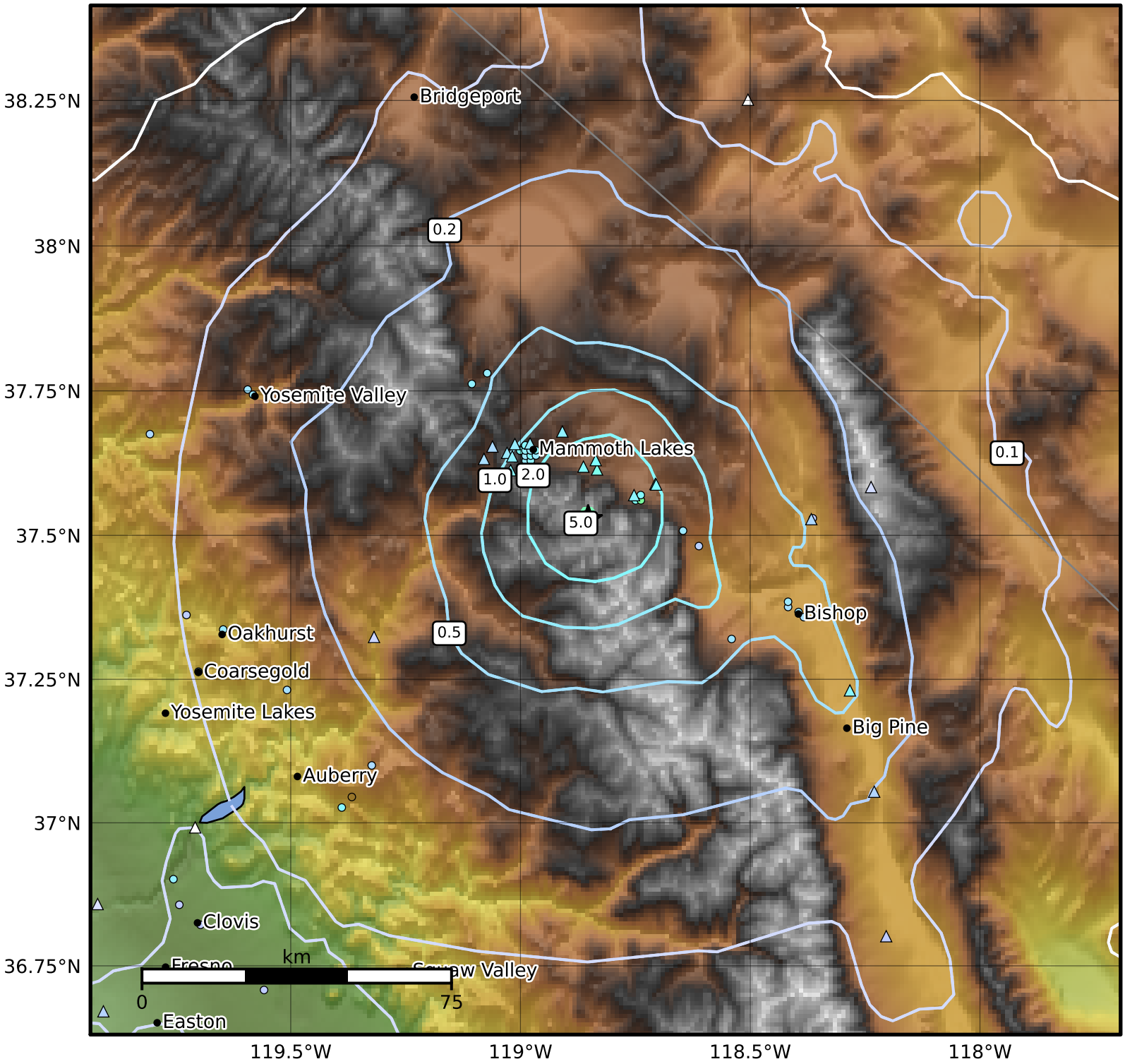

PGA (%g)	0.1	0.2	0.5	1	2	5	10	20	50	100	200

Scale based on Worden et al. (2012)
Version 10: Processed 2020-04-08T15:26:08Z

△ Seismic Instrument ○ Reported Intensity ★ Epicenter