3.0 Second Peak Spectral Acceleration Map
USGS ShakeMap: 17km NNW of Truckee, CA
Mar 11, 2020 01:17:16 UTC M3.7 N39.48 W120.25 Depth: 7.9km ID:nc73352615

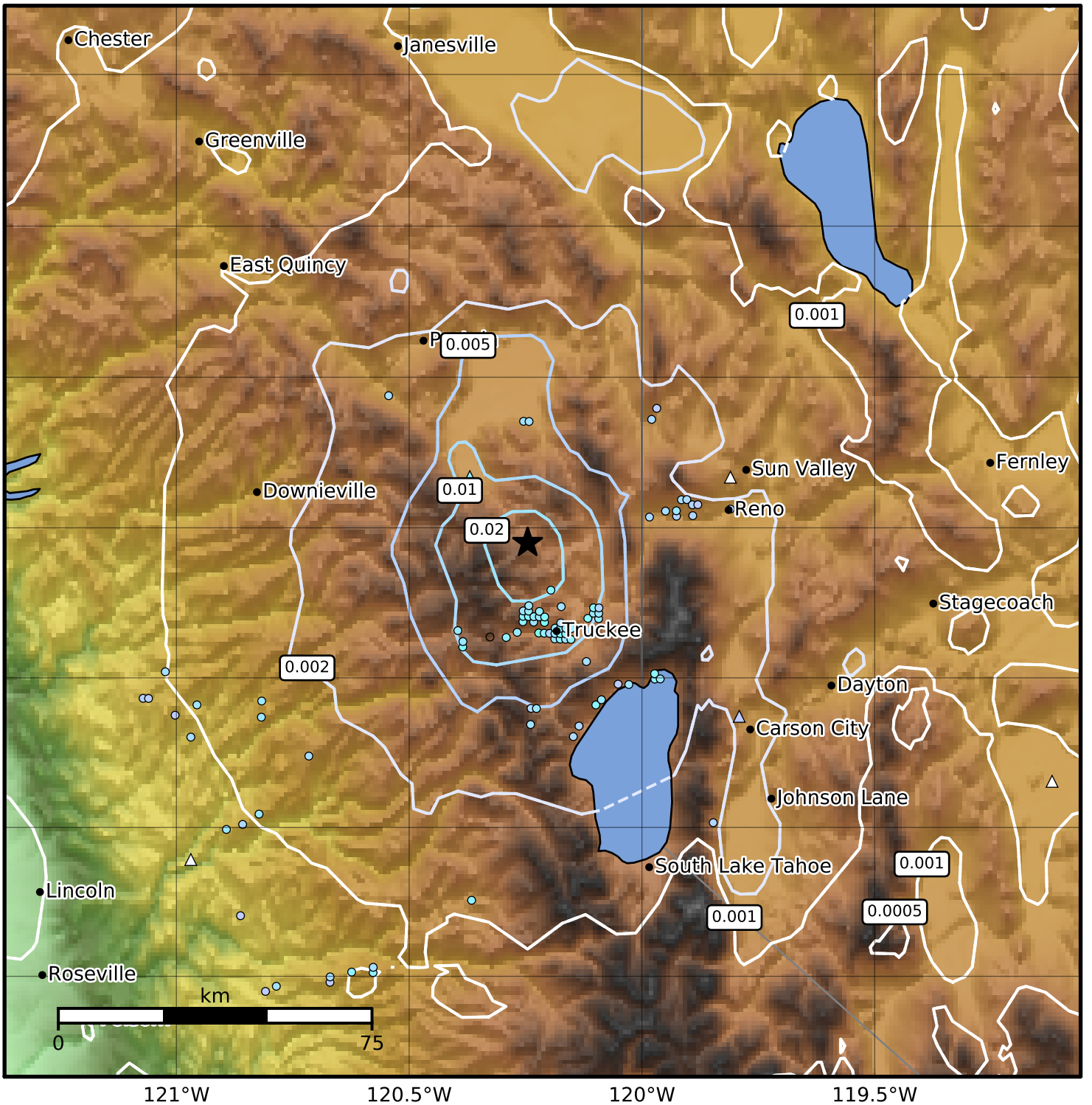

SA(3.0) (%g)	0.1	0.2	0.5	1	2	5	10	20	50

Scale based on Worden et al. (2012)

Version 22: Processed 2020-03-15T00:58:09Z

△ Seismic Instrument ○ Reported Intensity ★ Epicenter