3.0 Second Peak Spectral Acceleration Map
USGS ShakeMap: 13km WNW of Toms Place, CA
Feb 01, 2020 18:36:54 UTC M4.4 N37.59 W118.82 Depth: 9.8km ID:nc73334451

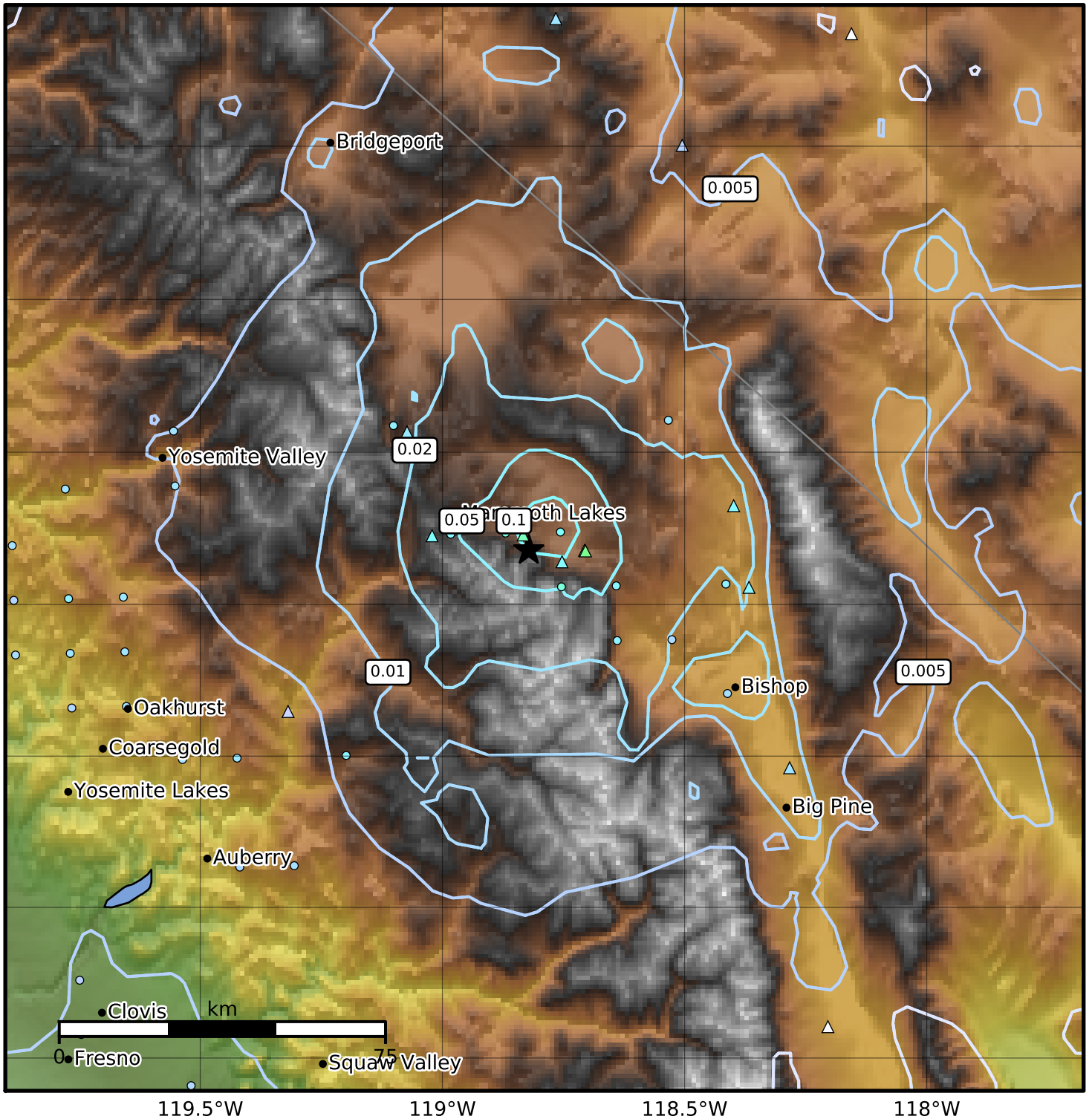

SA(3.0) (%g)	0.1	0.2	0.5	1	2	5	10	20	50

Scale based on Worden et al. (2012)

Version 23: Processed 2020-02-05T12:08:00Z

△ Seismic Instrument ○ Reported Intensity ★ Epicenter