Peak Ground Velocity Map
USGS ShakeMap: 13km WNW of Toms Place, CA
Feb 01, 2020 18:36:54 UTC M4.4 N37.59 W118.82 Depth: 10.0km ID:nc73334451

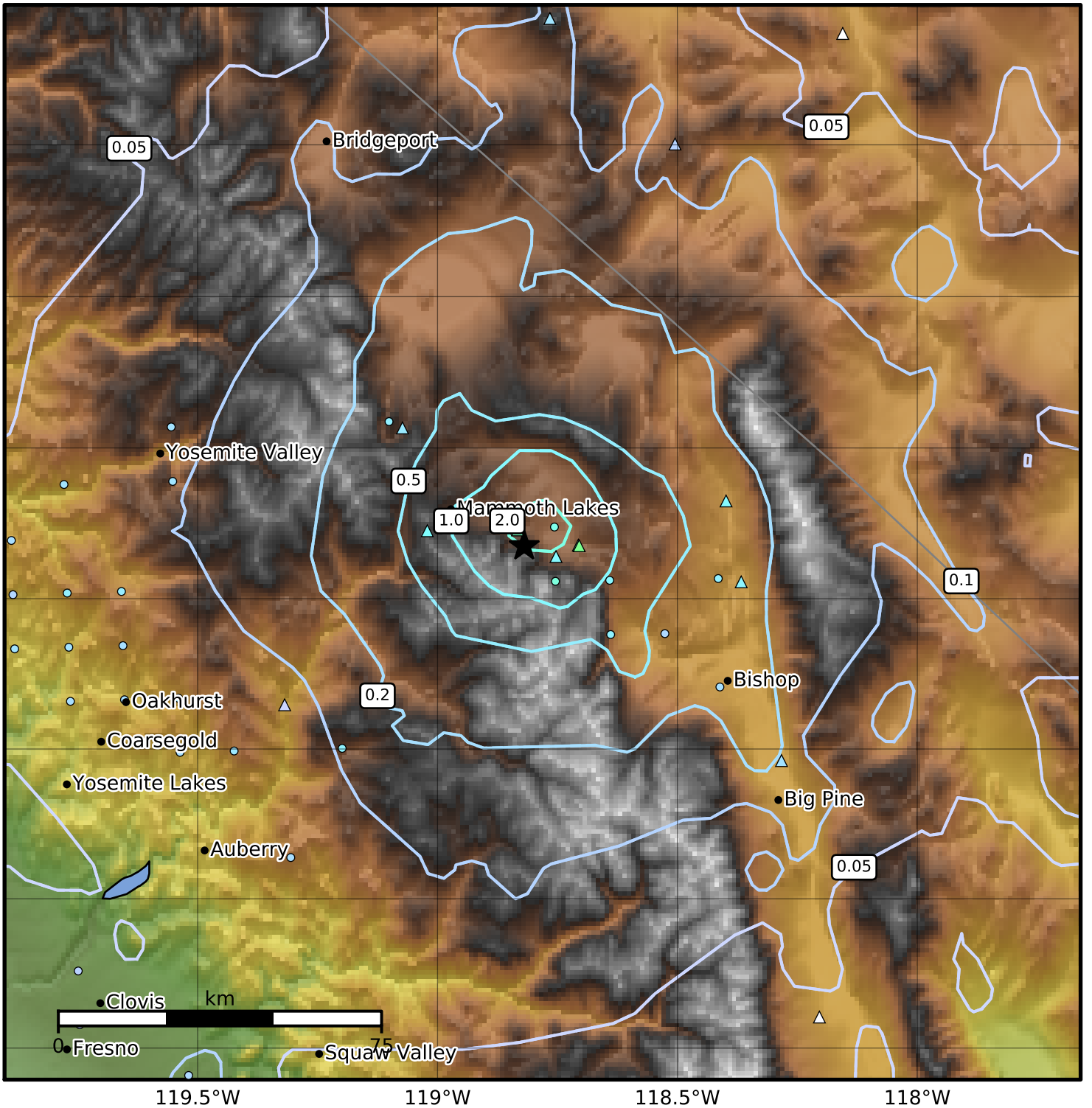

PGV (cm/s)	0.1	0.2	0.5	1	2	5	10	20	50	100	200

Scale based on Worden et al. (2012)
Version 13: Processed 2020-02-01T22:53:18Z

△ Seismic Instrument ○ Reported Intensity ★ Epicenter