3.0 Second Peak Spectral Acceleration Map
USGS ShakeMap: 13km W of Anza, CA
Feb 02, 2020 00:59:50 UTC M3.6 N33.58 W116.82 Depth: 4.7km ID:ci39289384

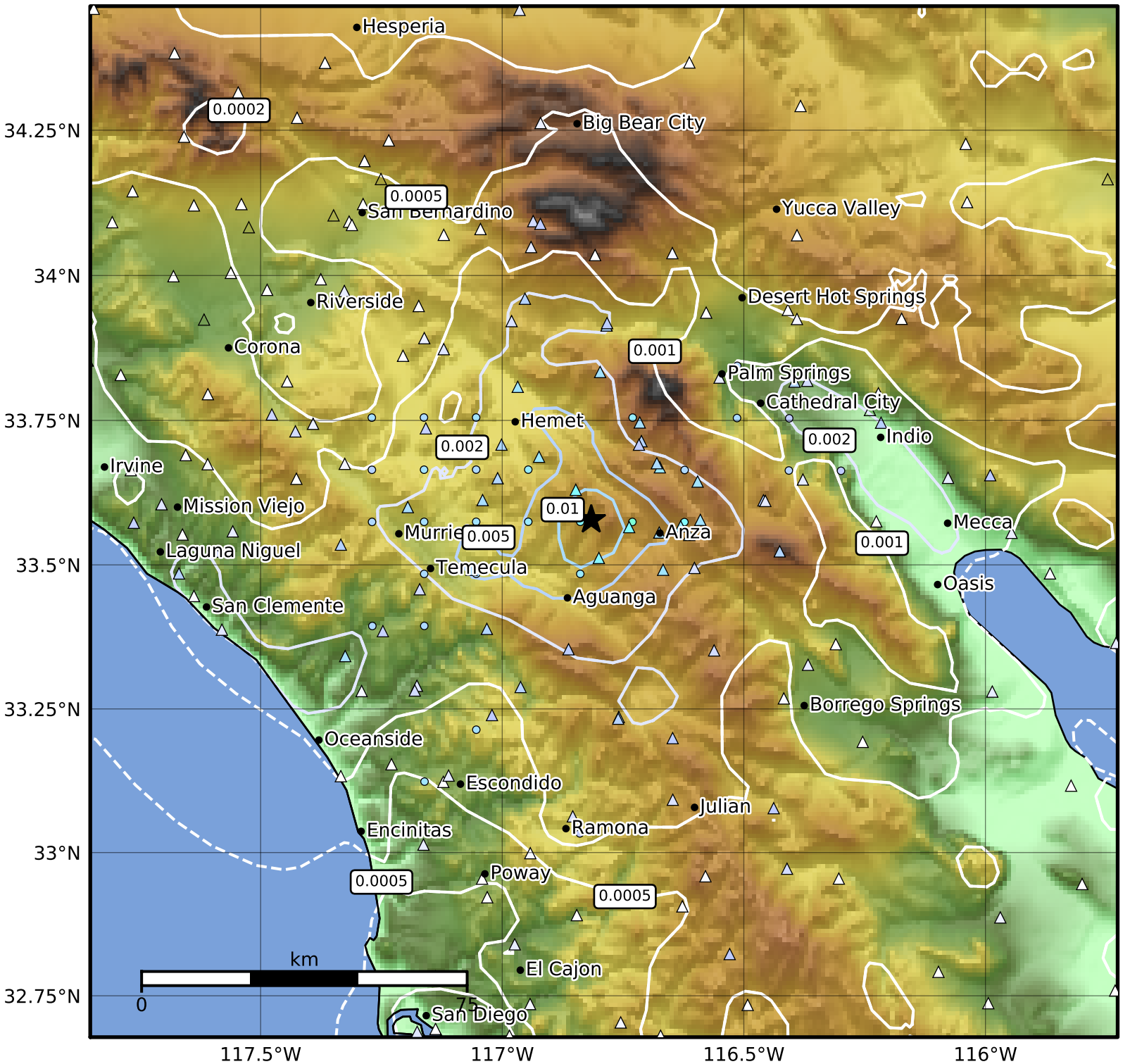

SA(3.0) (%g)	0.1	0.2	0.5	1	2	5	10	20	50

Scale based on Worden et al. (2012)

Version 5: Processed 2020-02-02T02:01:27Z

△ Seismic Instrument ○ Reported Intensity ★ Epicenter