1.0 Second Peak Spectral Acceleration Map
USGS ShakeMap: 15km ESE of Anza, CA
Apr 08, 2020 00:30:49 UTC M3.5 N33.50 W116.53 Depth: 10.0km ID:us70008r8f

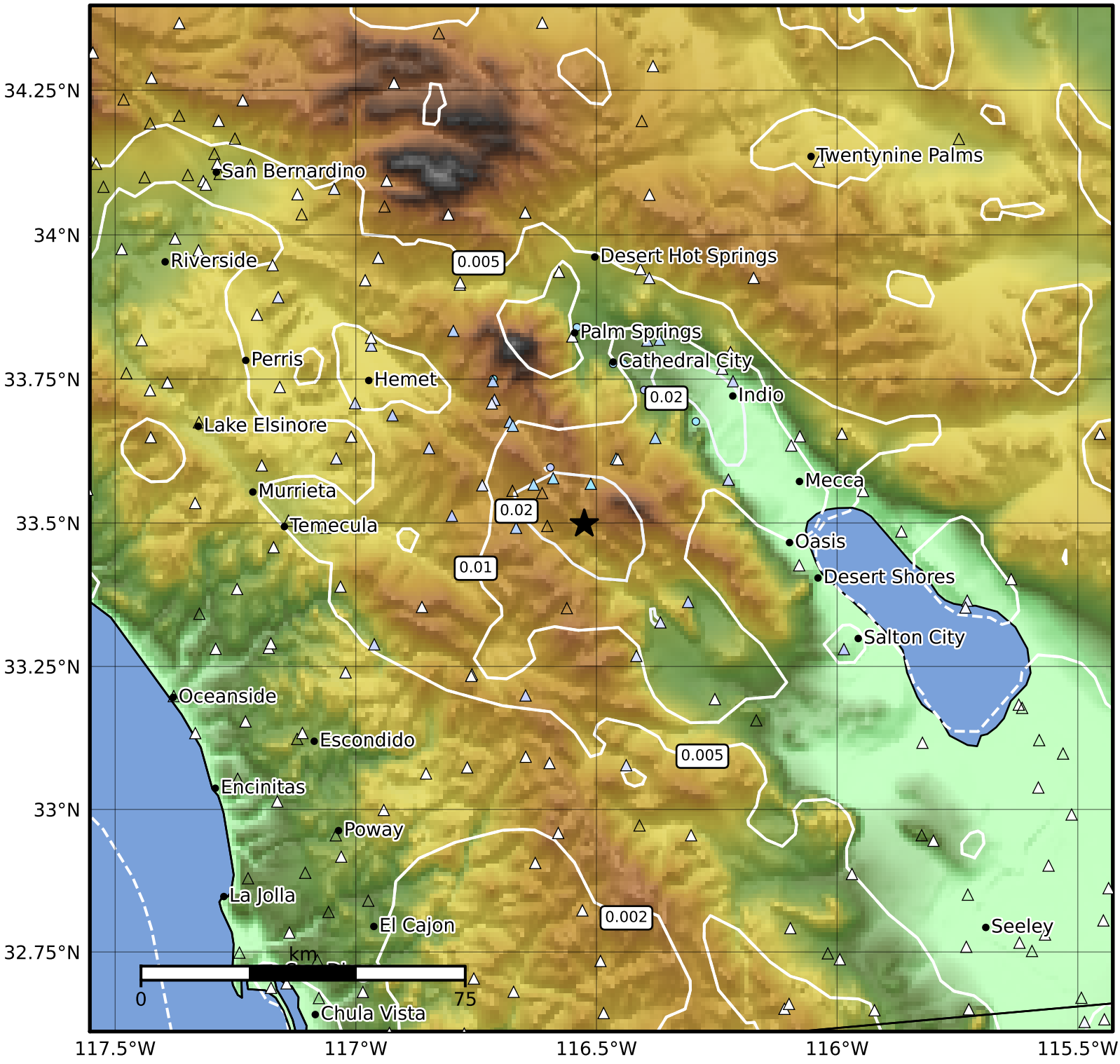


| SA(1.0) (%g) | 0.1 | 0.2 | 0.5 | 1 | 2 | 5 | 10 | 20 | 50 | 100 | 200 |
|---|---|---|---|---|---|---|---|---|---|---|---|

Scale based on Worden et al. (2012)

Version 1: Processed 2020-04-08T17:47:16Z

△ Seismic Instrument ○ Reported Intensity ★ Epicenter