Peak Ground Velocity Map
USGS ShakeMap: 15km ESE of Anza, CA
Apr 08, 2020 00:30:49 UTC M3.5 N33.50 W116.53 Depth: 10.0km ID:us70008r8f

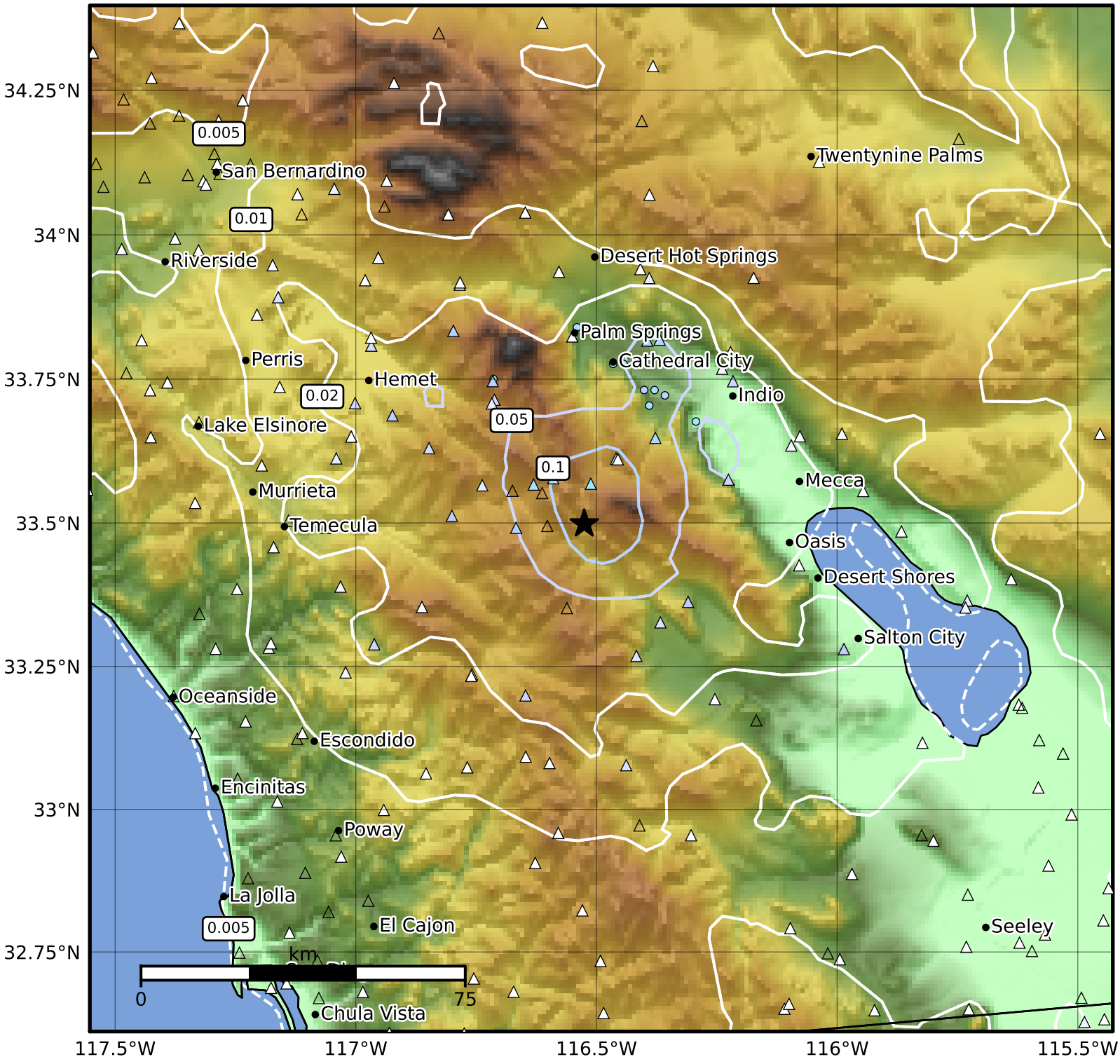

PGV (cm/s)	0.1	0.2	0.5	1	2	5	10	20	50	100	200

Scale based on Worden et al. (2012)
Version 1: Processed 2020-04-08T17:47:16Z

△ Seismic Instrument ○ Reported Intensity ★ Epicenter