1.0 Second Peak Spectral Acceleration Map
USGS ShakeMap: 18km ESE of Anza, CA
Apr 05, 2020 22:37:18 UTC M3.5 N33.50 W116.50 Depth: 13.2km ID:ci39135575

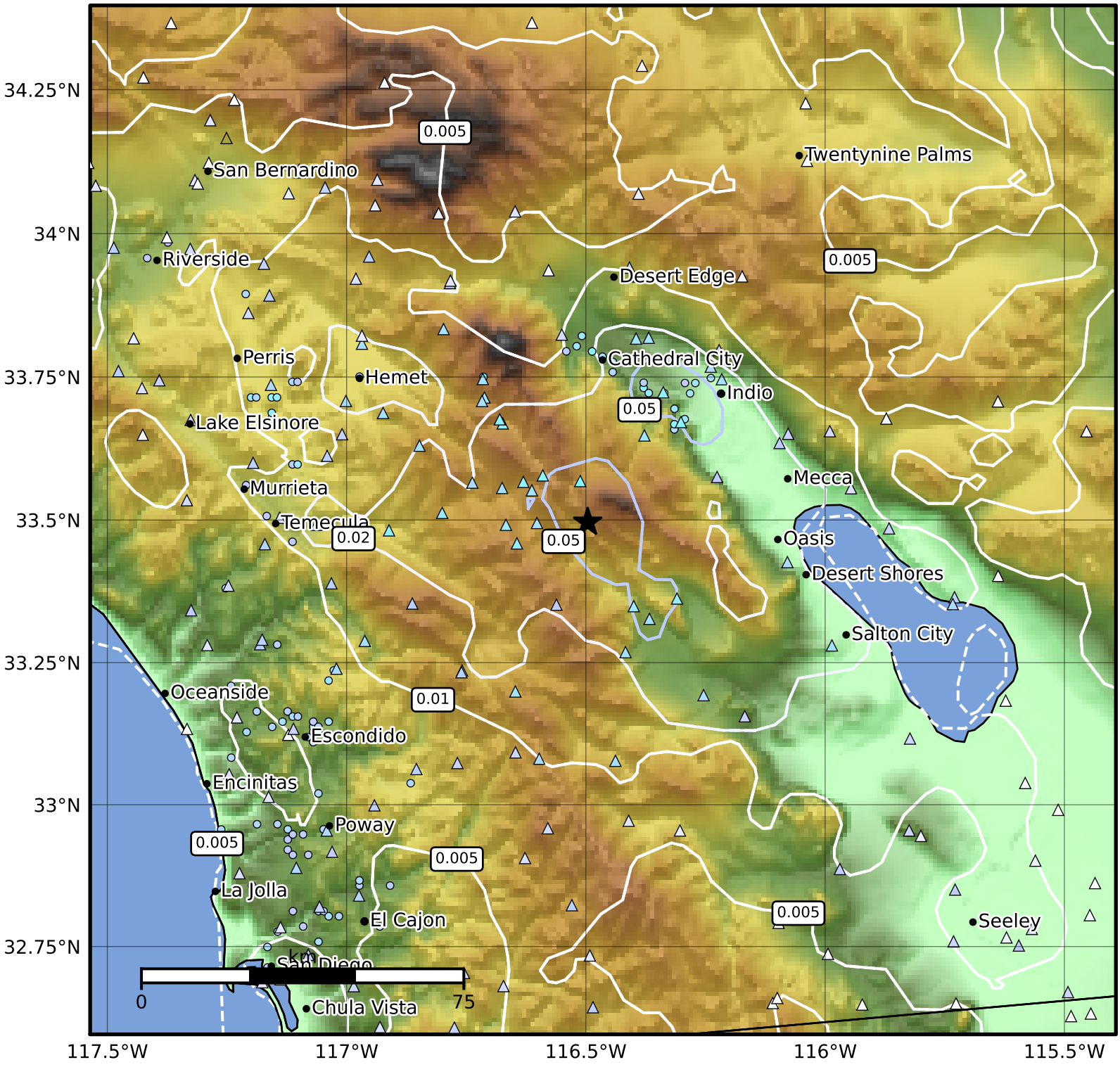

SA(1.0) (%g)	0.1	0.2	0.5	1	2	5	10	20	50	100	200

Scale based on Worden et al. (2012)

Version 11: Processed 2020-04-10T18:53:03Z

△ Seismic Instrument ○ Reported Intensity ★ Epicenter