Peak Ground Velocity Map
USGS ShakeMap: 17km ESE of Anza, CA
Apr 04, 2020 05:12:35 UTC M3.5 N33.49 W116.51 Depth: 10.2km ID:ci39128103

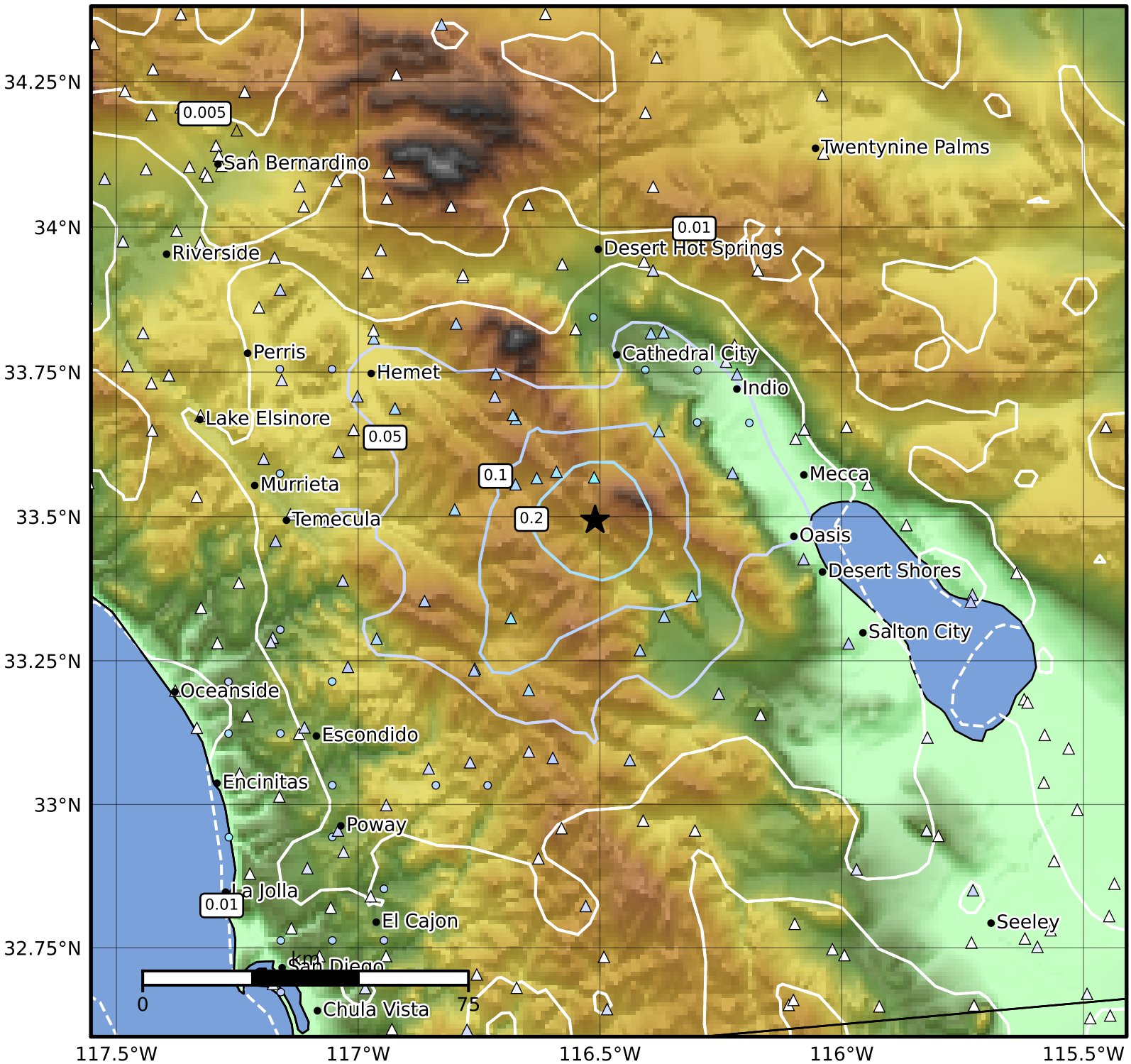

PGV (cm/s)	0.1	0.2	0.5	1	2	5	10	20	50	100	200

Scale based on Worden et al. (2012)
Version 6: Processed 2020-04-04T07:14:04Z

△ Seismic Instrument ○ Reported Intensity ★ Epicenter