1.0 Second Peak Spectral Acceleration Map
USGS ShakeMap: 17km ESE of Anza, CA
Apr 04, 2020 01:53:18 UTC M4.9 N33.49 W116.51 Depth: 10.4km ID:ci39126079

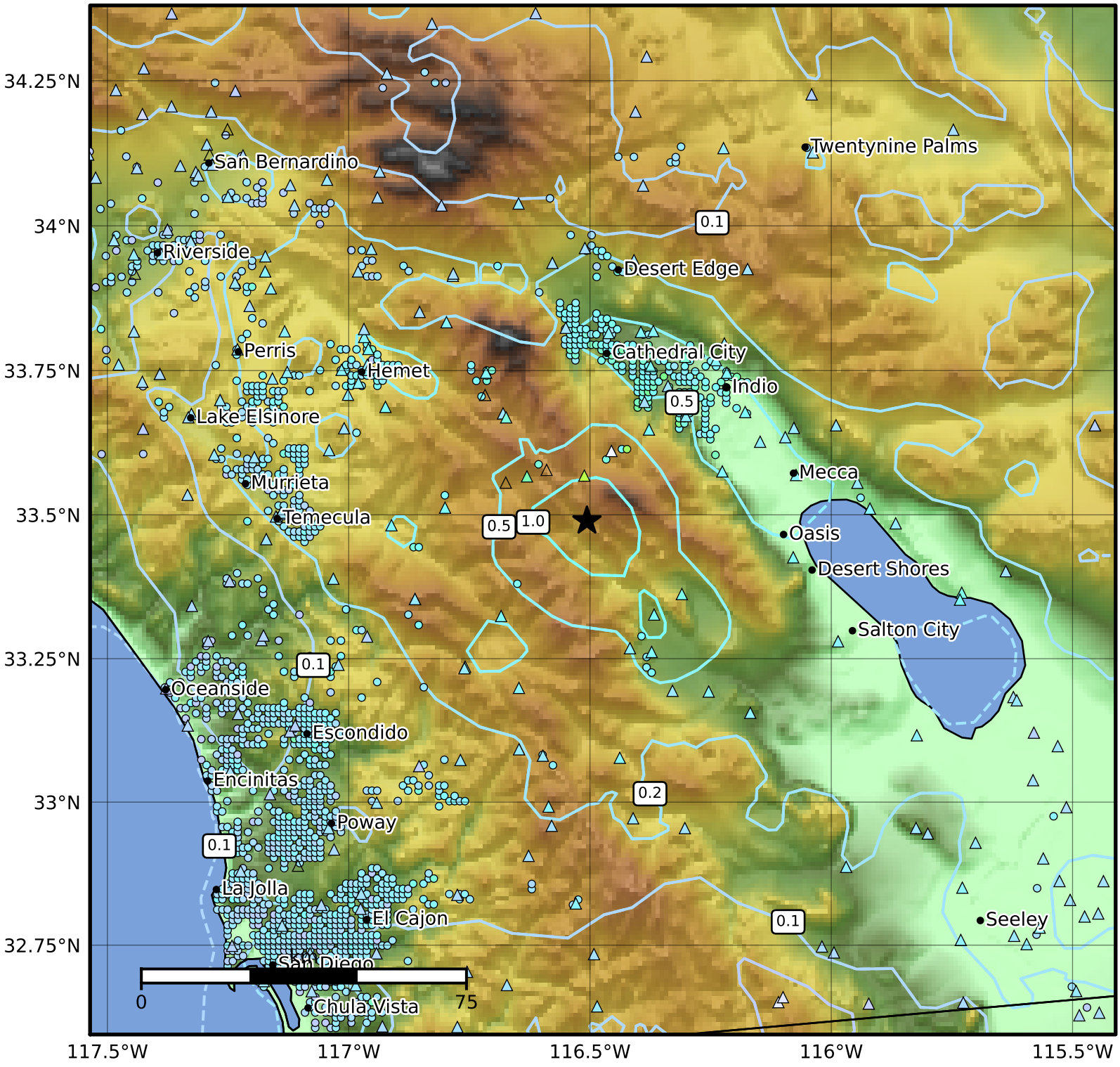

SA(1.0) (%g)	0.1	0.2	0.5	1	2	5	10	20	50	100	200

Scale based on Worden et al. (2012)

Version 5: Processed 2020-04-04T15:09:06Z

△ Seismic Instrument ○ Reported Intensity ★ Epicenter