0.3 Second Peak Spectral Acceleration Map
USGS ShakeMap: 21km N of Searles Valley, CA
Mar 23, 2020 05:53:57 UTC M4.3 N35.96 W117.36 Depth: 0.9km ID:ci39111991

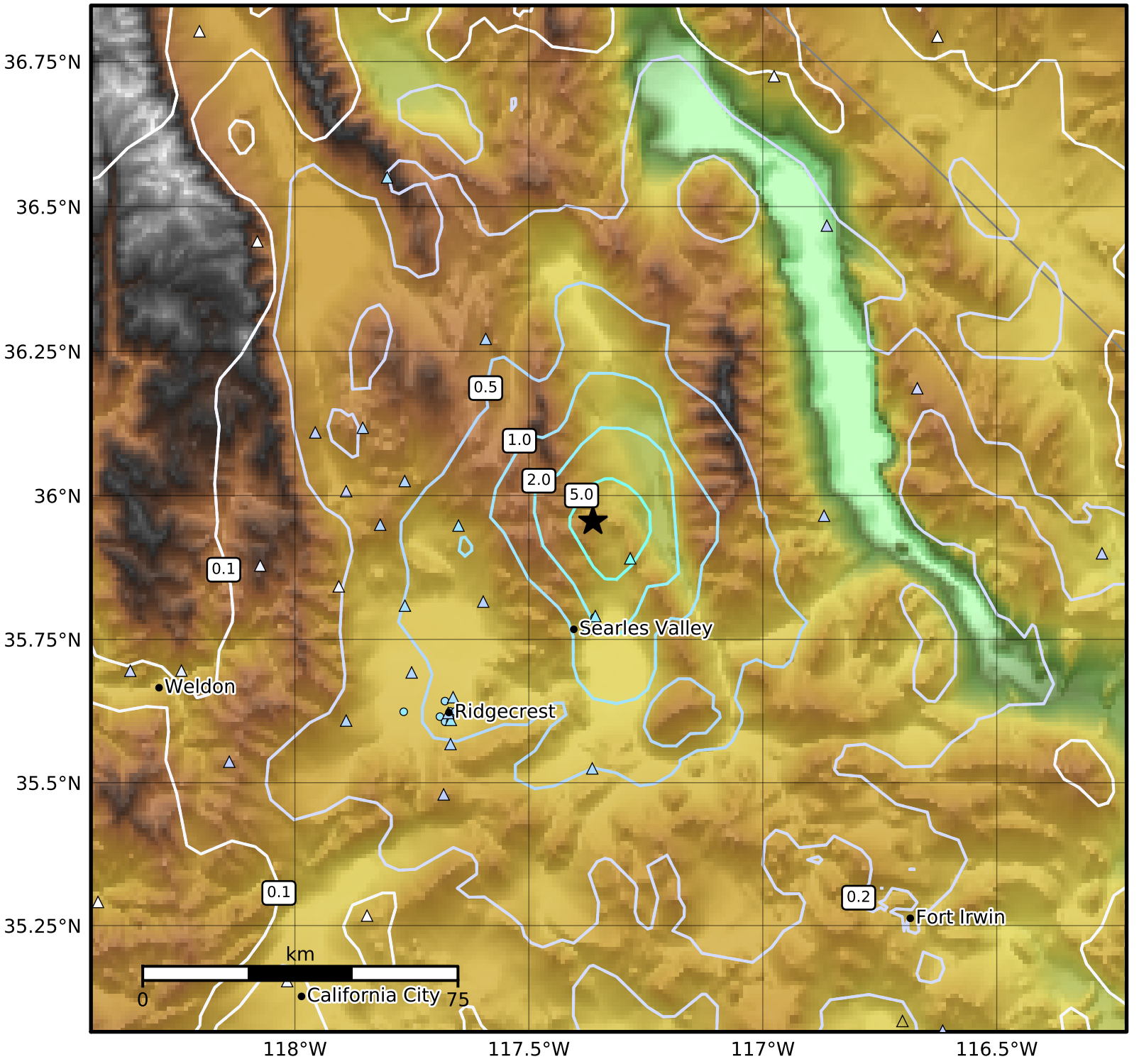

SA(0.3) (%g)	0.1	0.2	0.5	1	2	5	10	20	50	100	200

Scale based on Worden et al. (2012)
Version 8: Processed 2020-03-23T14:45:14Z

△ Seismic Instrument ○ Reported Intensity ★ Epicenter