3.0 Second Peak Spectral Acceleration Map
USGS ShakeMap: 10km NE of Coso Junction, CA
Mar 08, 2020 00:33:31 UTC M3.8 N36.11 W117.87 Depth: 1.2km ID:ci38387018

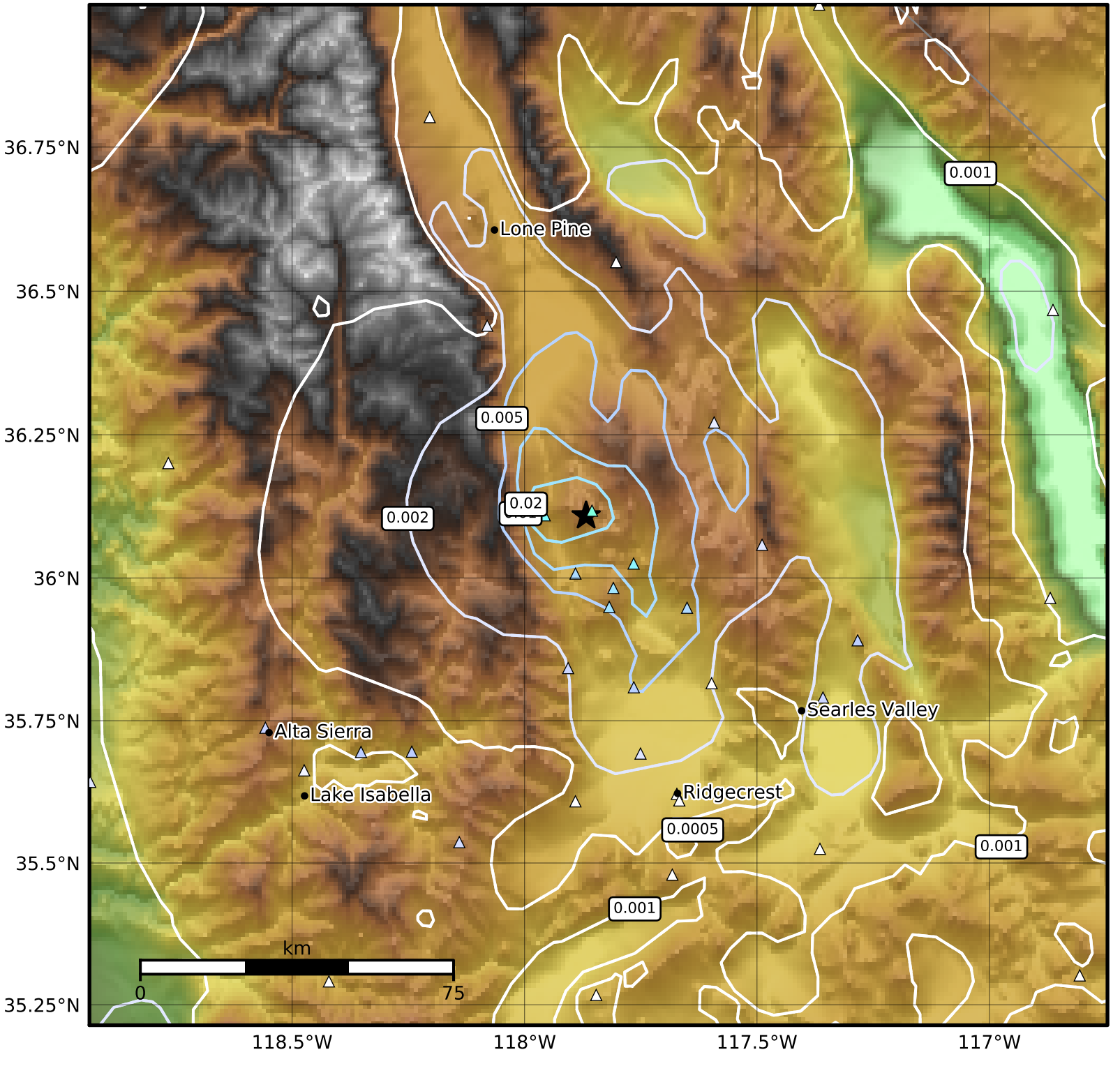

SA(3.0) (%g)	0.1	0.2	0.5	1	2	5	10	20	50

Scale based on Worden et al. (2012)
Version 6: Processed 2020-03-08T11:39:42Z

△ Seismic Instrument ○ Reported Intensity ★ Epicenter