1.0 Second Peak Spectral Acceleration Map
USGS ShakeMap: 11km NE of Coso Junction, CA
Mar 07, 2020 12:51:16 UTC M3.7 N36.11 W117.86 Depth: 2.1km ID:ci38386410

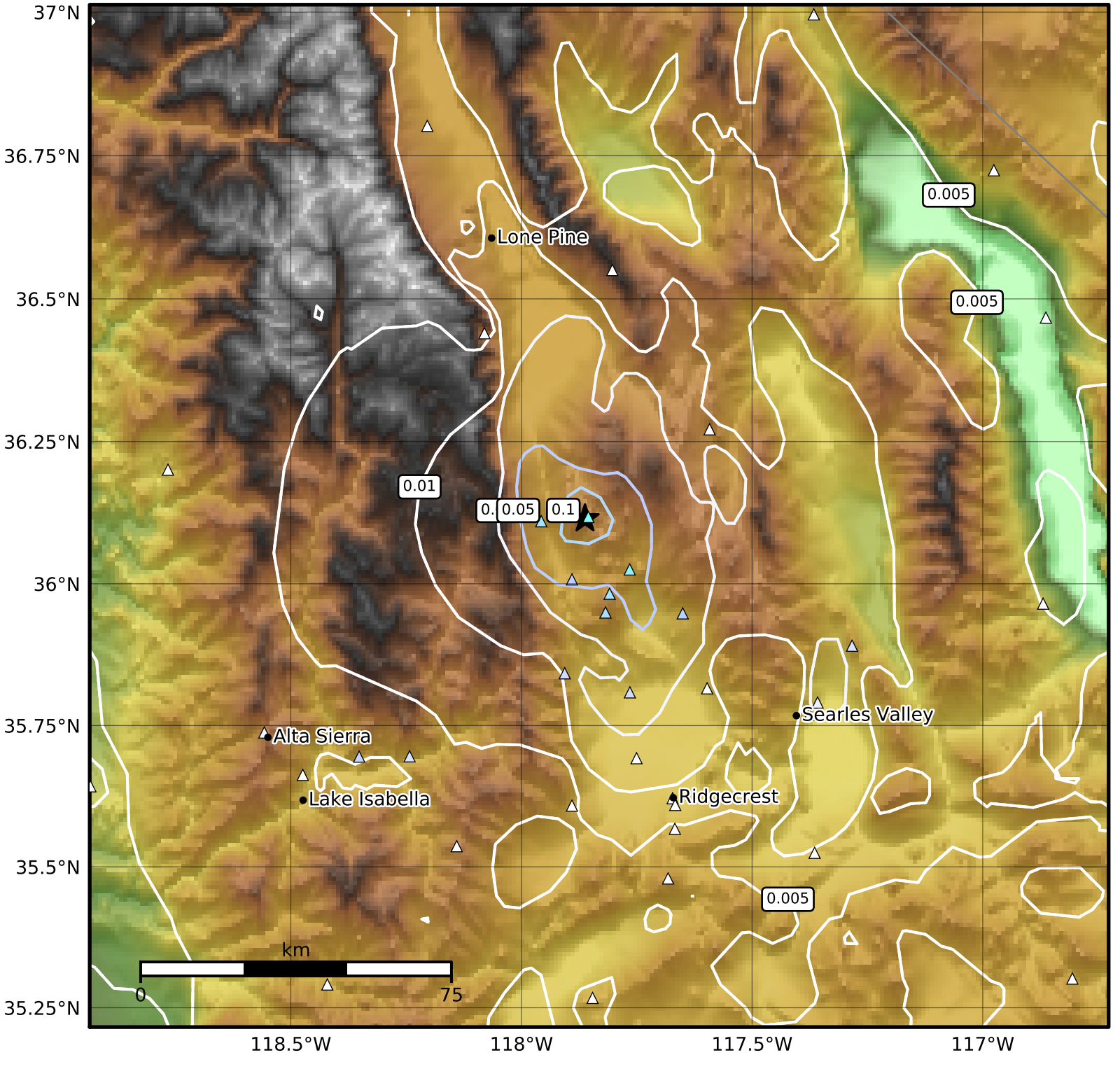

SA(1.0) (%g)	0.1	0.2	0.5	1	2	5	10	20	50	100	200

Scale based on Worden et al. (2012)
Version 8: Processed 2020-03-09T15:28:35Z

△ Seismic Instrument ○ Reported Intensity ★ Epicenter