3.0 Second Peak Spectral Acceleration Map
USGS ShakeMap: 10km NE of Coso Junction, CA
Mar 07, 2020 12:51:16 UTC M3.7 N36.11 W117.87 Depth: 1.4km ID:ci38386410

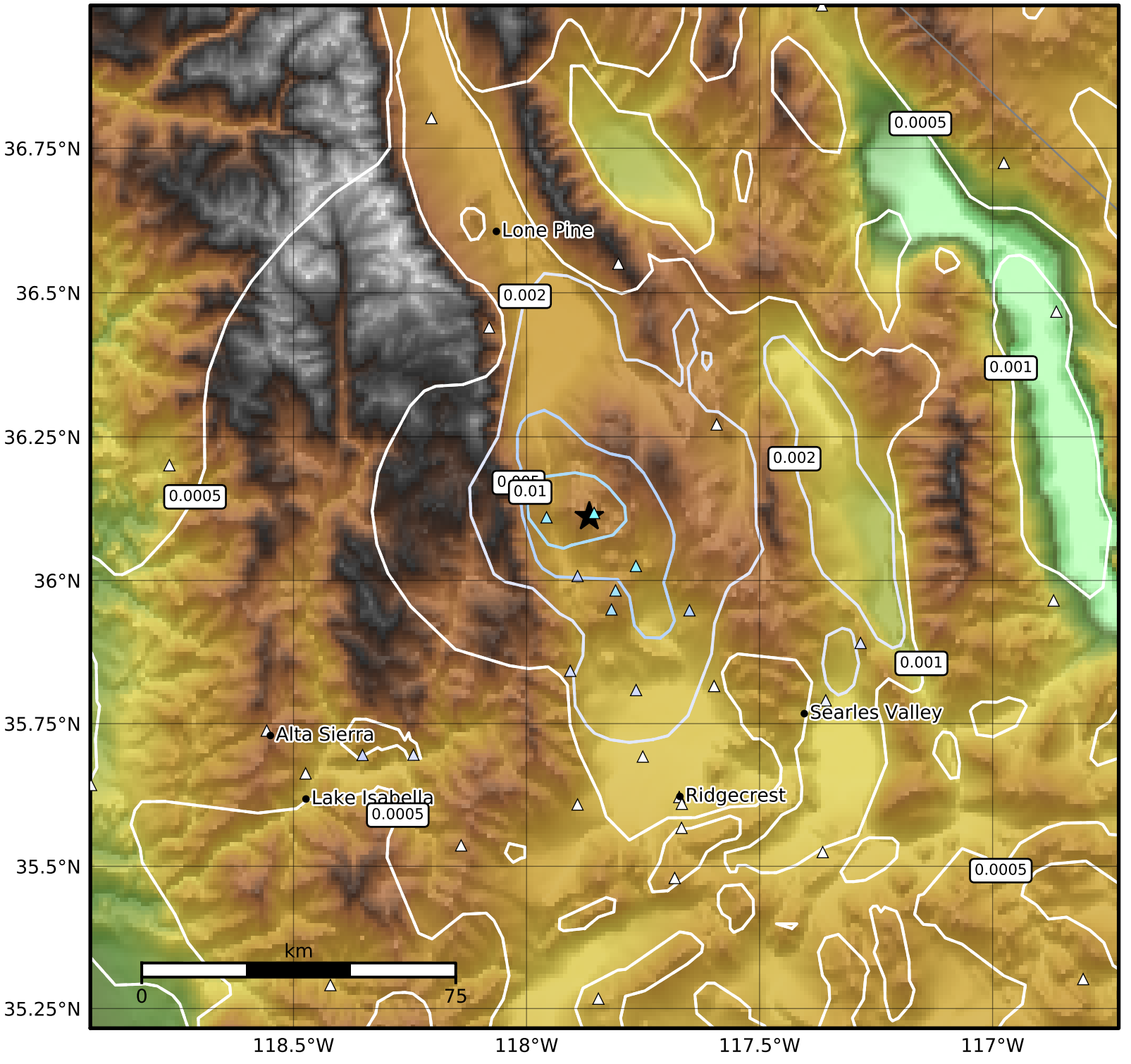

SA(3.0) (%g)	0.1	0.2	0.5	1	2	5	10	20	50

Scale based on Worden et al. (2012)

Version 6: Processed 2020-03-07T14:57:27Z

△ Seismic Instrument ○ Reported Intensity ★ Epicenter