1.0 Second Peak Spectral Acceleration Map
USGS ShakeMap: 10km NE of Coso Junction, CA
Mar 07, 2020 12:51:16 UTC M3.7 N36.11 W117.87 Depth: 1.4km ID:ci38386410

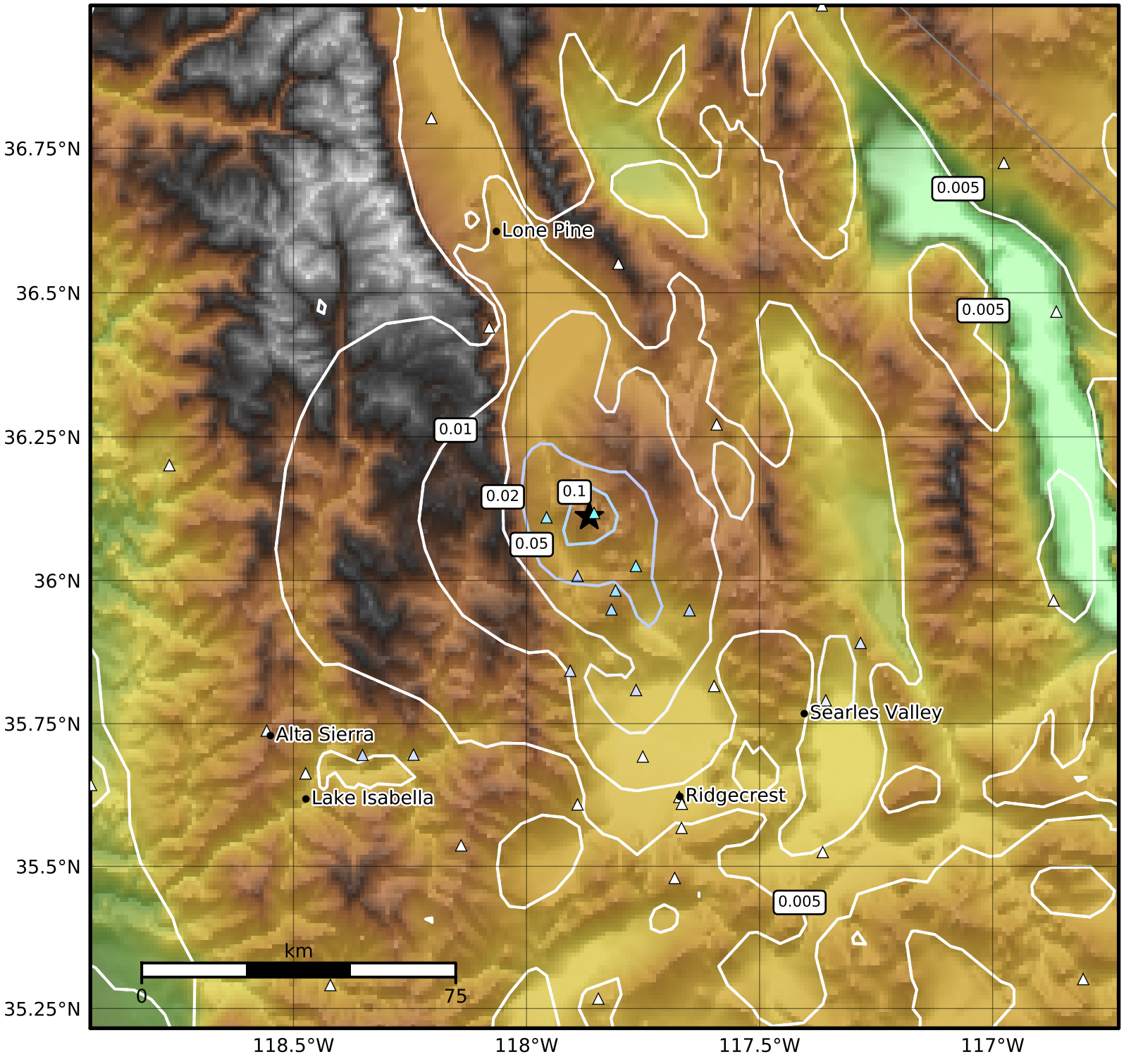


| SA(1.0) (%g) | 0.1 | 0.2 | 0.5 | 1 | 2 | 5 | 10 | 20 | 50 | 100 | 200 |
|---|---|---|---|---|---|---|---|---|---|---|---|

Scale based on Worden et al. (2012)
Version 6: Processed 2020-03-07T14:57:27Z

△ Seismic Instrument ○ Reported Intensity ★ Epicenter