Peak Ground Acceleration Map
USGS ShakeMap: 71km SE of Estacion Coahuila, B.C., MX
Mar 07, 2020 03:52:03 UTC M5.5 N31.69 W114.54 Depth: 10.0km ID:ci38385946

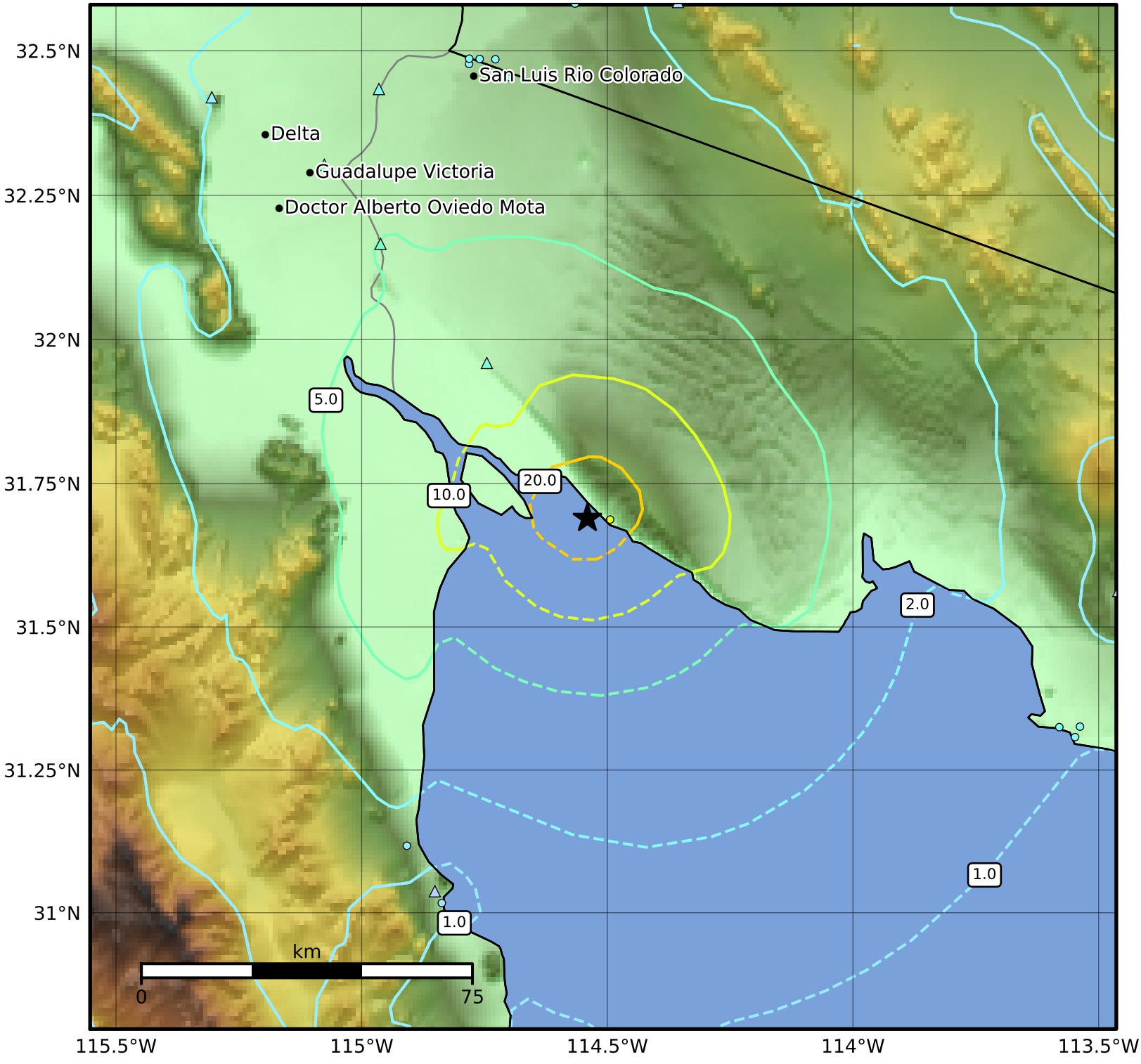

PGA (%g)	0.1	0.2	0.5	1	2	5	10	20	50	100	200

Scale based on Worden et al. (2012)
Version 9: Processed 2020-03-08T03:53:04Z

△ Seismic Instrument ○ Reported Intensity ★ Epicenter