Peak Ground Acceleration Map
USGS ShakeMap: 2 km SSW of Big Lake, Alaska,
Jan 19, 2020 01:48:52 UTC M3.4 N61.50 W149.98 Depth: 47.6km
ID:ak020vg3fbr

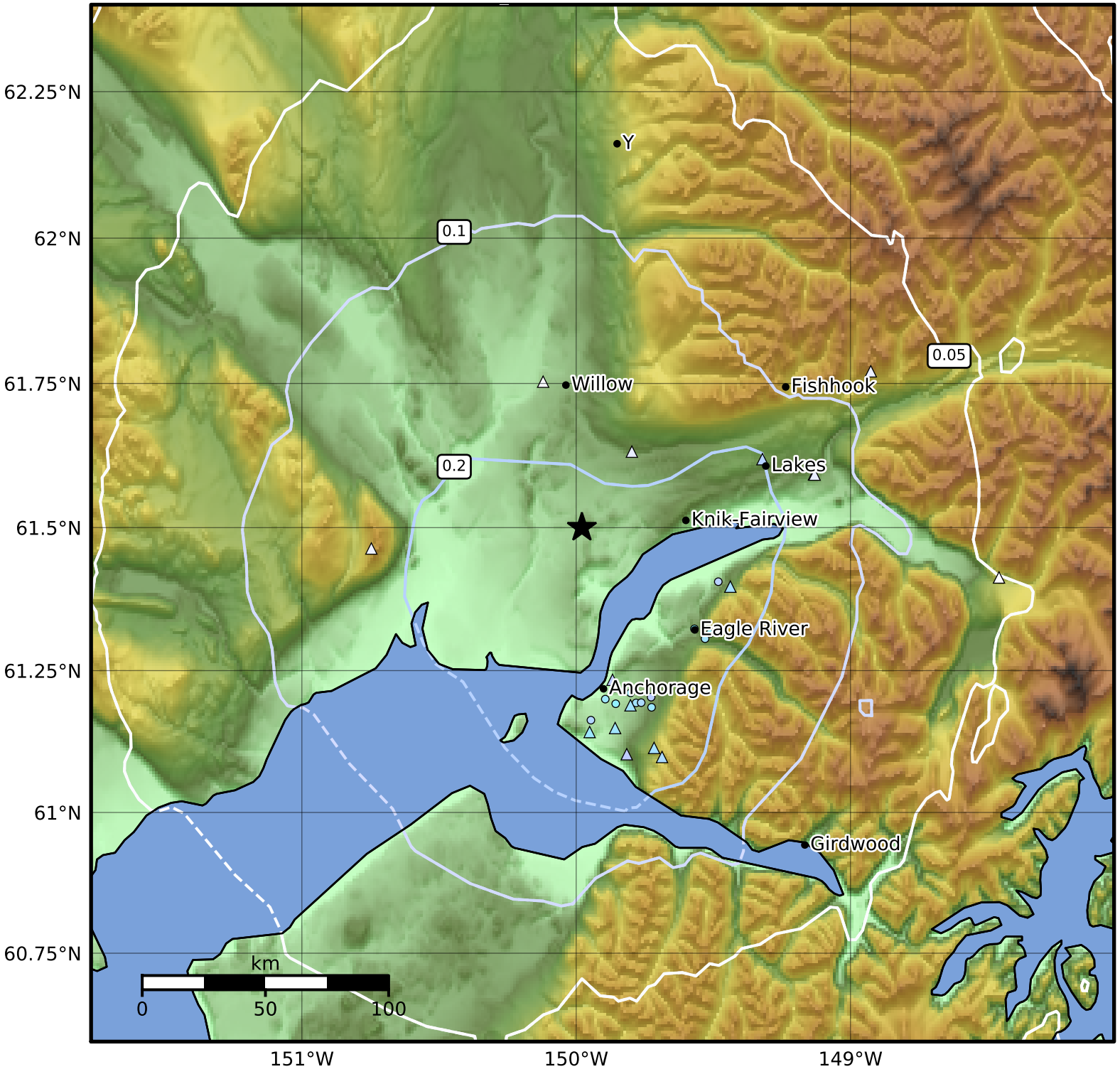

PGA (%g)	0.1	0.2	0.5	1	2	5	10	20	50	100	200

Scale based on Worden et al. (2012)
Version 5: Processed 2020-01-20T01:50:36Z

△ Seismic Instrument ○ Reported Intensity ★ Epicenter