1.0 Second Peak Spectral Acceleration Map
USGS ShakeMap: 9 km SSW of Big Lake, Alaska,
Mar 25, 2020 08:29:44 UTC M3.3 N61.44 W150.01 Depth: 31.1km
ID:ak0203wpm9xz

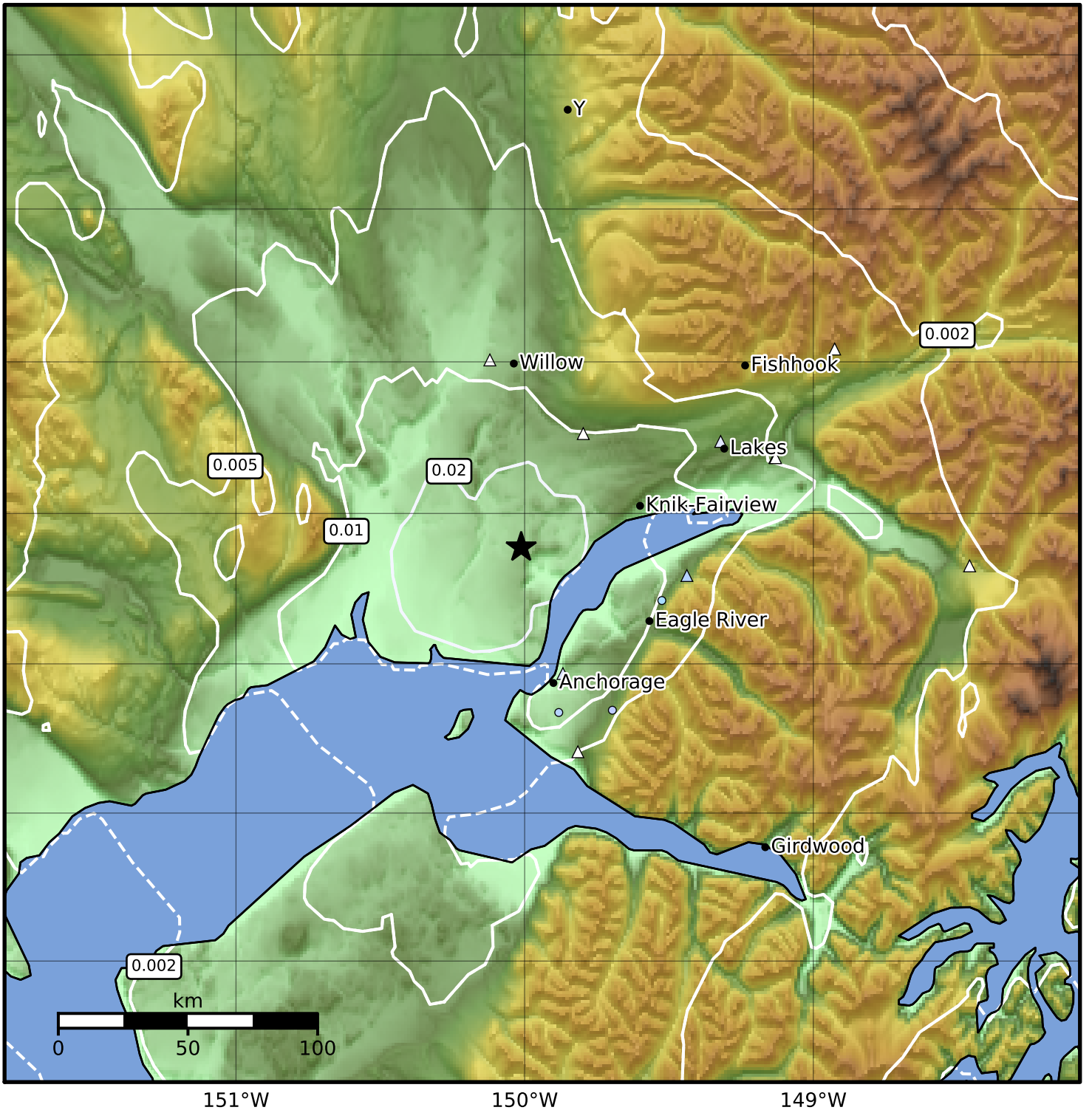


| SA(1.0) (%g) | 0.1 | 0.2 | 0.5 | 1 | 2 | 5 | 10 | 20 | 50 | 100 | 200 |
|---|---|---|---|---|---|---|---|---|---|---|---|

Scale based on Worden et al. (2012)
Version 9: Processed 2020-03-26T08:30:40Z

△ Seismic Instrument ○ Reported Intensity ★ Epicenter