Peak Ground Acceleration Map
USGS ShakeMap: 9 km SSW of Big Lake, Alaska,
Mar 25, 2020 08:29:44 UTC M3.3 N61.44 W150.01 Depth: 31.1km
ID:ak0203wpm9xz

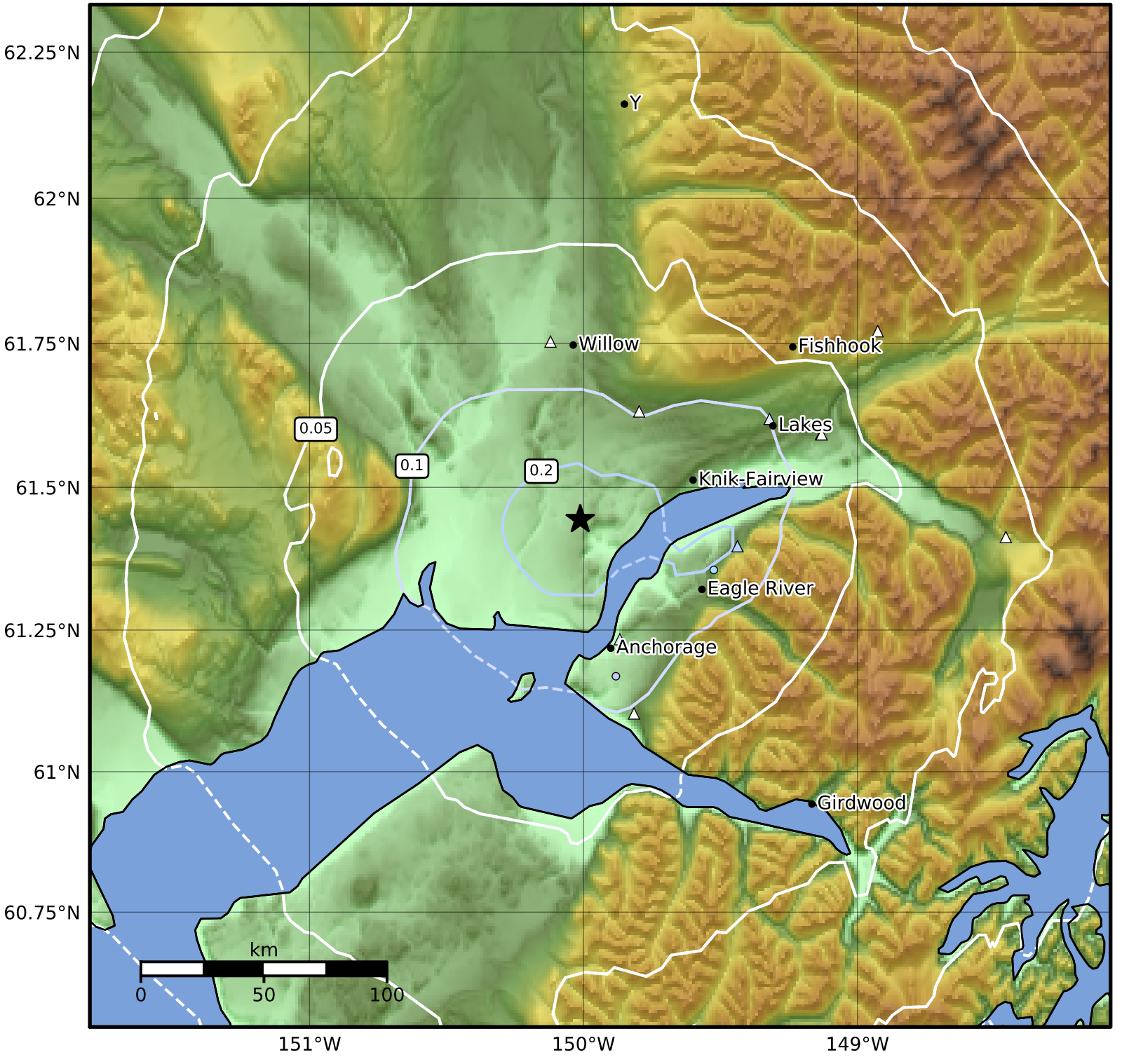

PGA (%g)	0.1	0.2	0.5	1	2	5	10	20	50	100	200

Scale based on Worden et al. (2012)
Version 8: Processed 2020-03-25T19:49:22Z

△ Seismic Instrument ○ Reported Intensity ★ Epicenter