1.0 Second Peak Spectral Acceleration Map
USGS ShakeMap: 6 km SSE of Big Lake, Alaska,
Mar 09, 2020 03:26:37 UTC M3.9 N61.47 W149.90 Depth: 29.1km
ID:ak0203660wbj

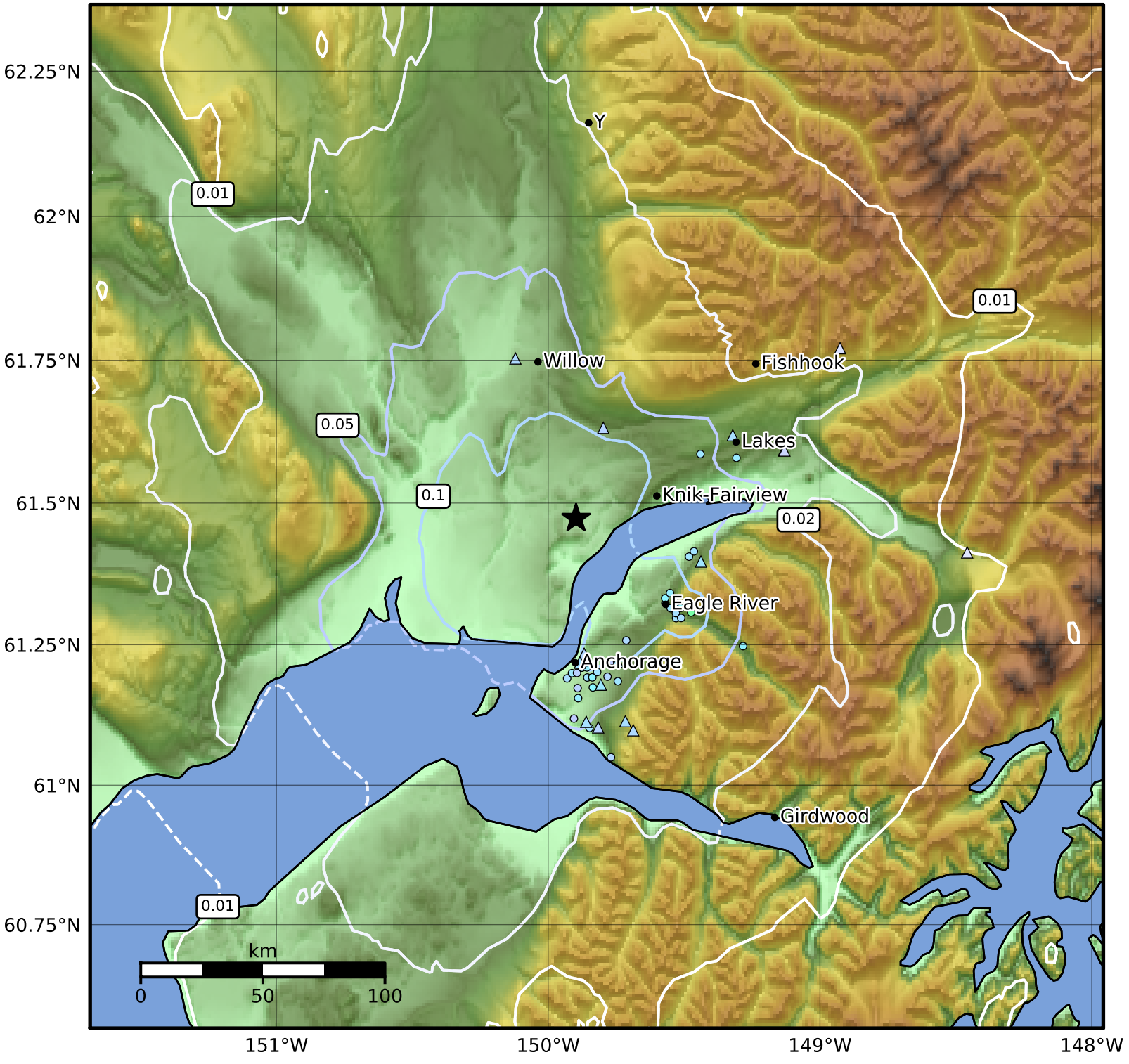

SA(1.0) (%g)	0.1	0.2	0.5	1	2	5	10	20	50	100	200

Scale based on Worden et al. (2012)
Version 10: Processed 2020-03-10T03:27:28Z

△ Seismic Instrument ○ Reported Intensity ★ Epicenter