3.0 Second Peak Spectral Acceleration Map
USGS ShakeMap: 17 km WSW of Willow, Alaska,
Feb 17, 2020 23:58:07 UTC M3.1 N61.69 W150.35 Depth: 42.2km
ID:ak02027ru2nw

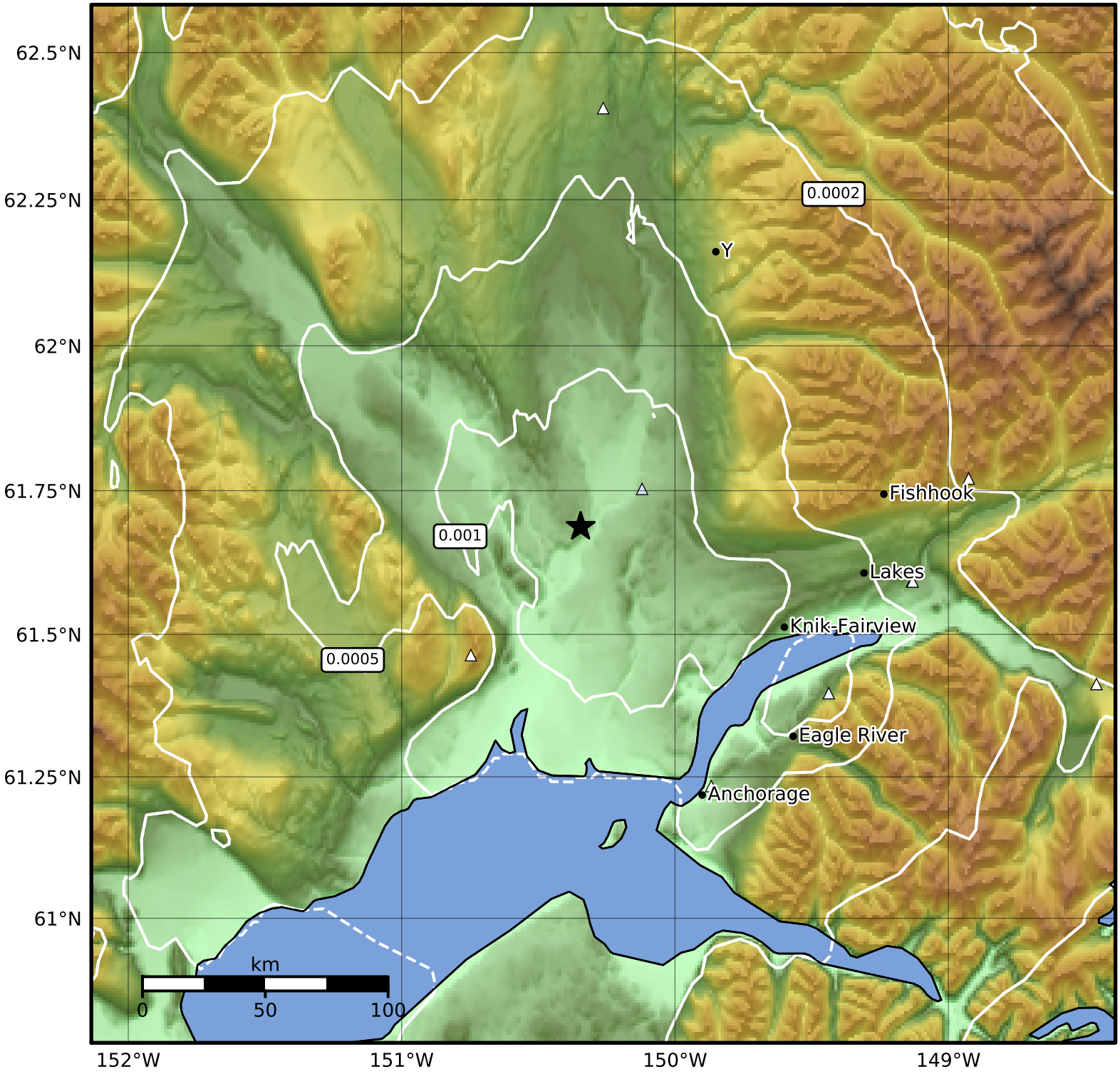

SA(3.0) (%g)	0.1	0.2	0.5	1	2	5	10	20	50

Scale based on Worden et al. (2012)

Version 9: Processed 2020-02-18T23:58:50Z

△ Seismic Instrument ○ Reported Intensity ★ Epicenter