3.0 Second Peak Spectral Acceleration Map
USGS ShakeMap: 75 km N of Y, Alaska,
Feb 15, 2020 07:17:21 UTC M4.2 N62.83 W149.58 Depth: 83.1km
ID:ak020246zot2

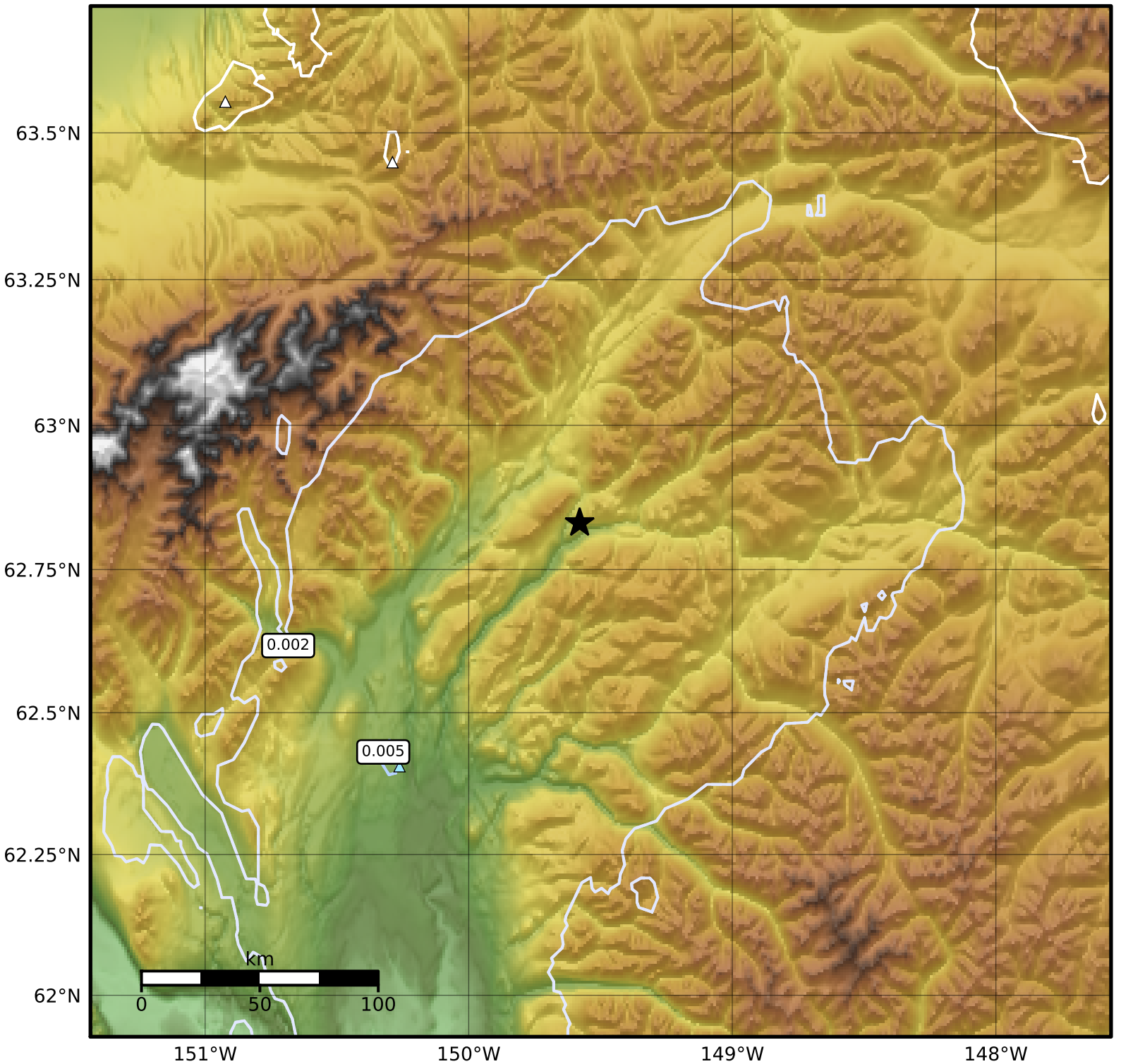

SA(3.0) (%g)	0.1	0.2	0.5	1	2	5	10	20	50

Scale based on Worden et al. (2012)
Version 18: Processed 2020-03-03T03:02:12Z

△ Seismic Instrument ○ Reported Intensity ★ Epicenter