0.3 Second Peak Spectral Acceleration Map
USGS ShakeMap: 75 km N of Y, Alaska,
Feb 15, 2020 07:17:21 UTC M4.2 N62.83 W149.58 Depth: 83.1km
ID:ak020246zot2

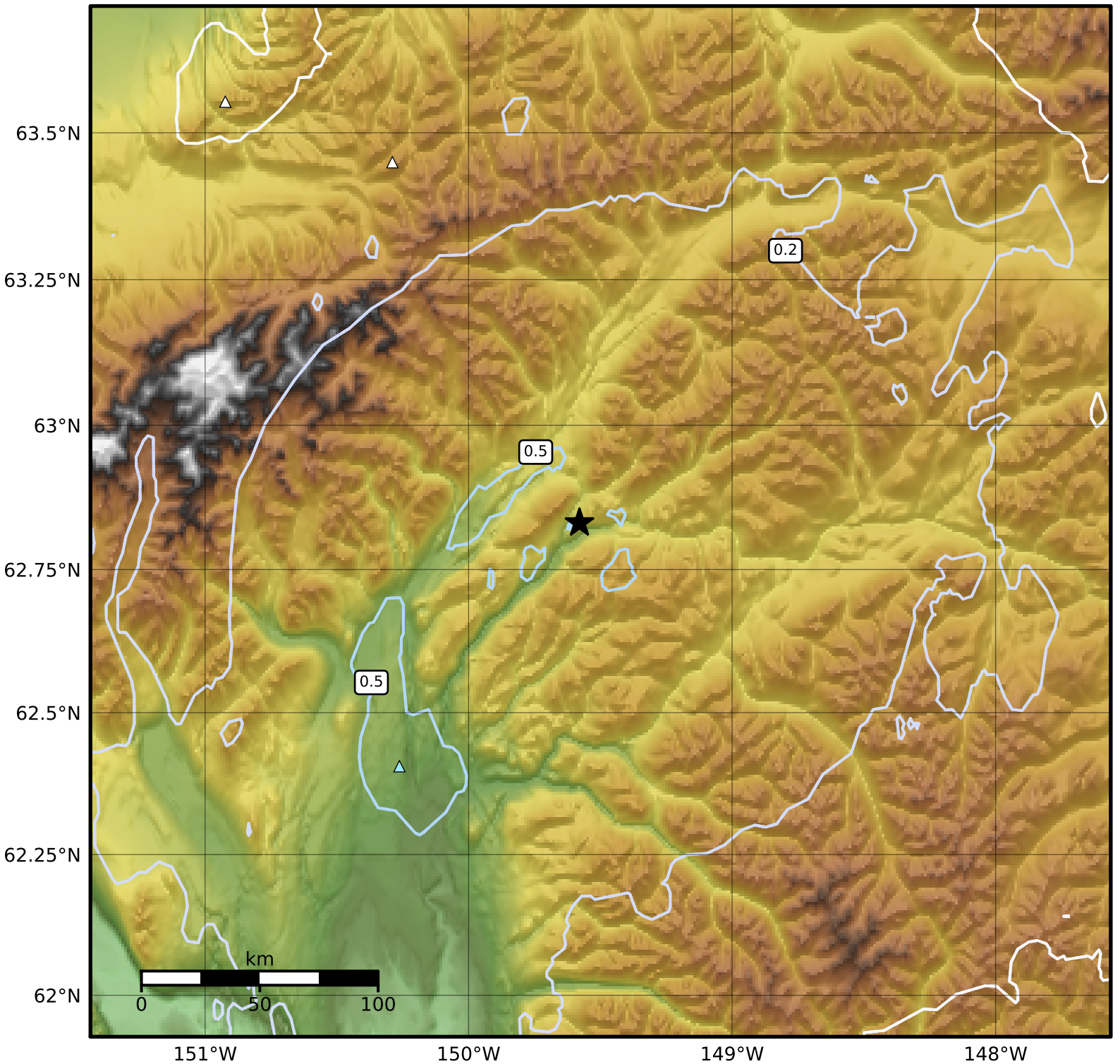


| SA(0.3) (%g) | 0.1 | 0.2 | 0.5 | 1 | 2 | 5 | 10 | 20 | 50 | 100 | 200 |
|---|---|---|---|---|---|---|---|---|---|---|---|

Scale based on Worden et al. (2012)
Version 18: Processed 2020-03-03T03:02:12Z

△ Seismic Instrument ○ Reported Intensity ★ Epicenter