3.0 Second Peak Spectral Acceleration Map
USGS ShakeMap: 76 km NNE of Y, Alaska,
Feb 15, 2020 07:17:21 UTC M4.2 N62.84 W149.56 Depth: 82.3km
ID:ak020246zot2

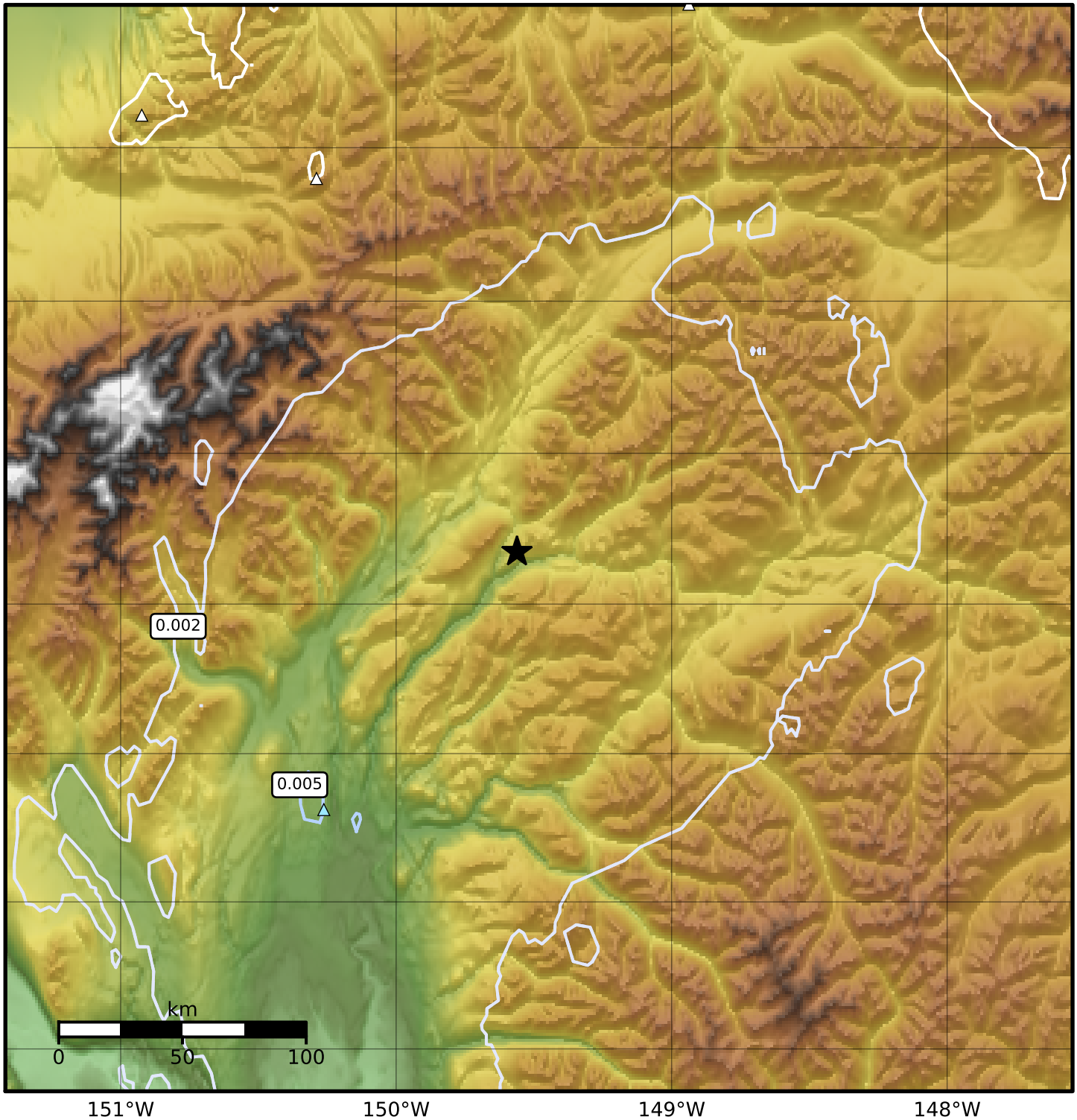


| SA(3.0) (%g) | 0.1 | 0.2 | 0.5 | 1 | 2 | 5 | 10 | 20 | 50 |
|---|---|---|---|---|---|---|---|---|---|

Scale based on Worden et al. (2012)
Version 13: Processed 2020-02-16T07:18:21Z

△ Seismic Instrument ○ Reported Intensity ★ Epicenter