Peak Ground Acceleration Map
USGS ShakeMap: 76 km NNE of Y, Alaska,
Feb 15, 2020 07:17:21 UTC M4.2 N62.84 W149.56 Depth: 82.3km
ID:ak020246zot2

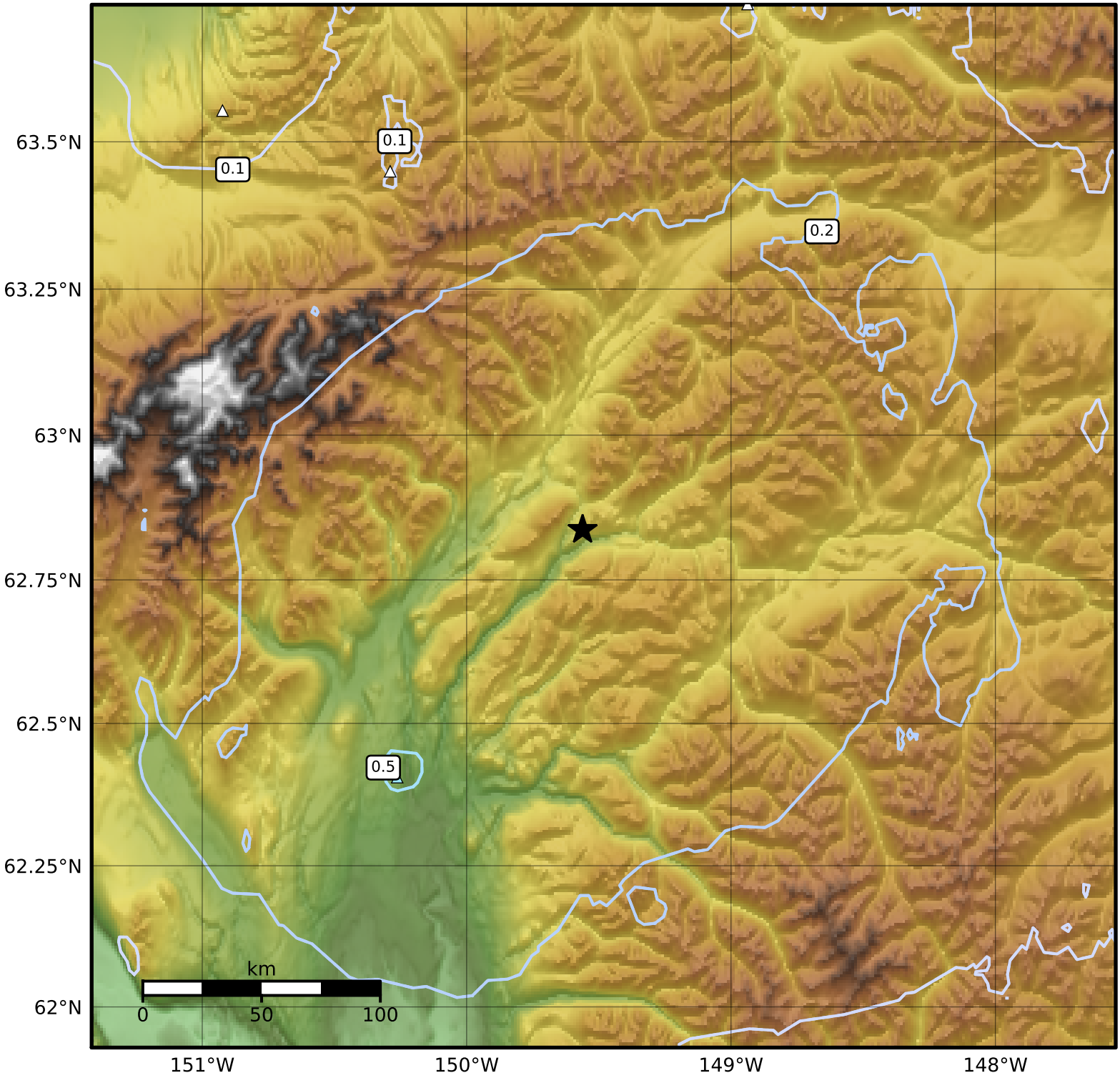

PGA (%g)	0.1	0.2	0.5	1	2	5	10	20	50	100	200

Scale based on Worden et al. (2012)

Version 13: Processed 2020-02-16T07:18:21Z

△ Seismic Instrument ○ Reported Intensity ★ Epicenter