3.0 Second Peak Spectral Acceleration Map
USGS ShakeMap: 6 km WSW of Anchorage, Alaska,
Feb 11, 2020 17:33:55 UTC M3.2 N61.20 W150.02 Depth: 19.7km
ID:ak0201xqw4zn

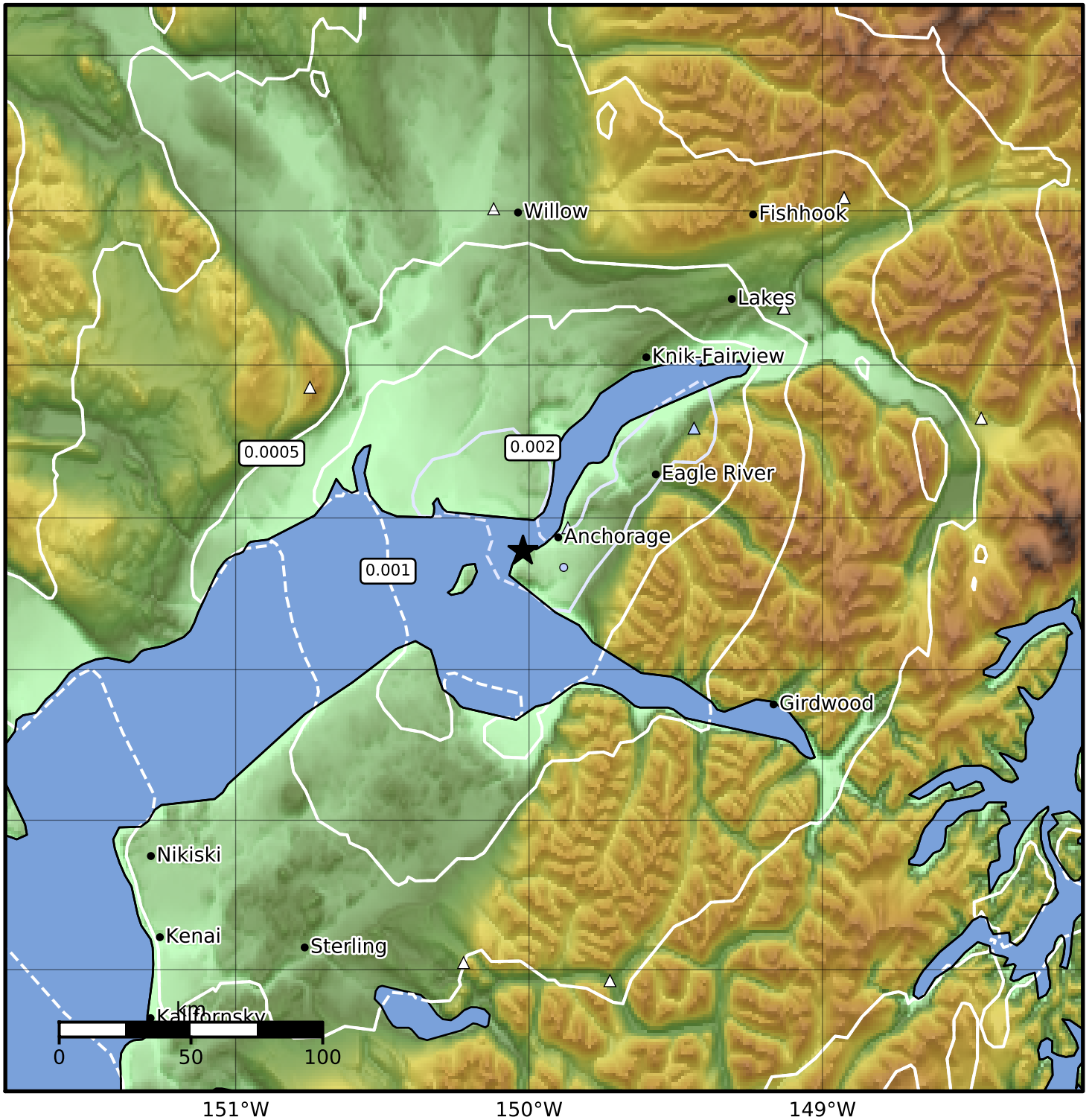

SA(3.0) (%g)	0.1	0.2	0.5	1	2	5	10	20	50

Scale based on Worden et al. (2012)

Version 5: Processed 2020-02-11T21:12:39Z

△ Seismic Instrument ○ Reported Intensity ★ Epicenter