Peak Ground Acceleration Map
USGS ShakeMap: 68 km W of Willow, Alaska,
Jan 28, 2020 19:47:31 UTC M2.5 N61.69 W151.32 Depth: 77.0km
ID:ak0201amn3cu

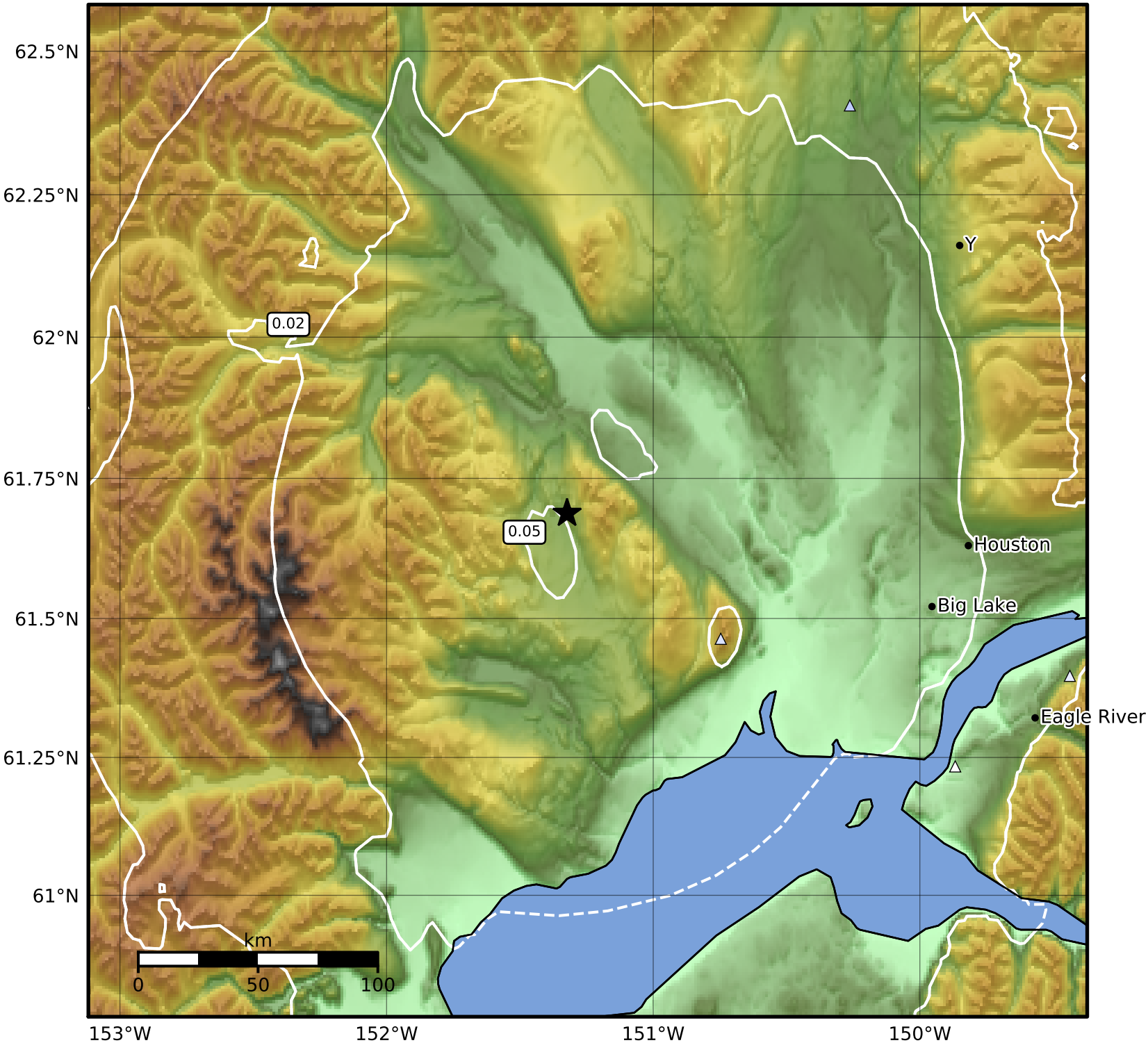

PGA (%g)	0.1	0.2	0.5	1	2	5	10	20	50	100	200

Scale based on Worden et al. (2012)
Version 7: Processed 2020-01-28T21:48:17Z

△ Seismic Instrument ○ Reported Intensity ★ Epicenter