3.0 Second Peak Spectral Acceleration Map
USGS ShakeMap: 13 km WNW of Willow, Alaska,
Jan 26, 2020 01:27:27 UTC M3.2 N61.78 W150.29 Depth: 40.6km
ID:ak020170qavq

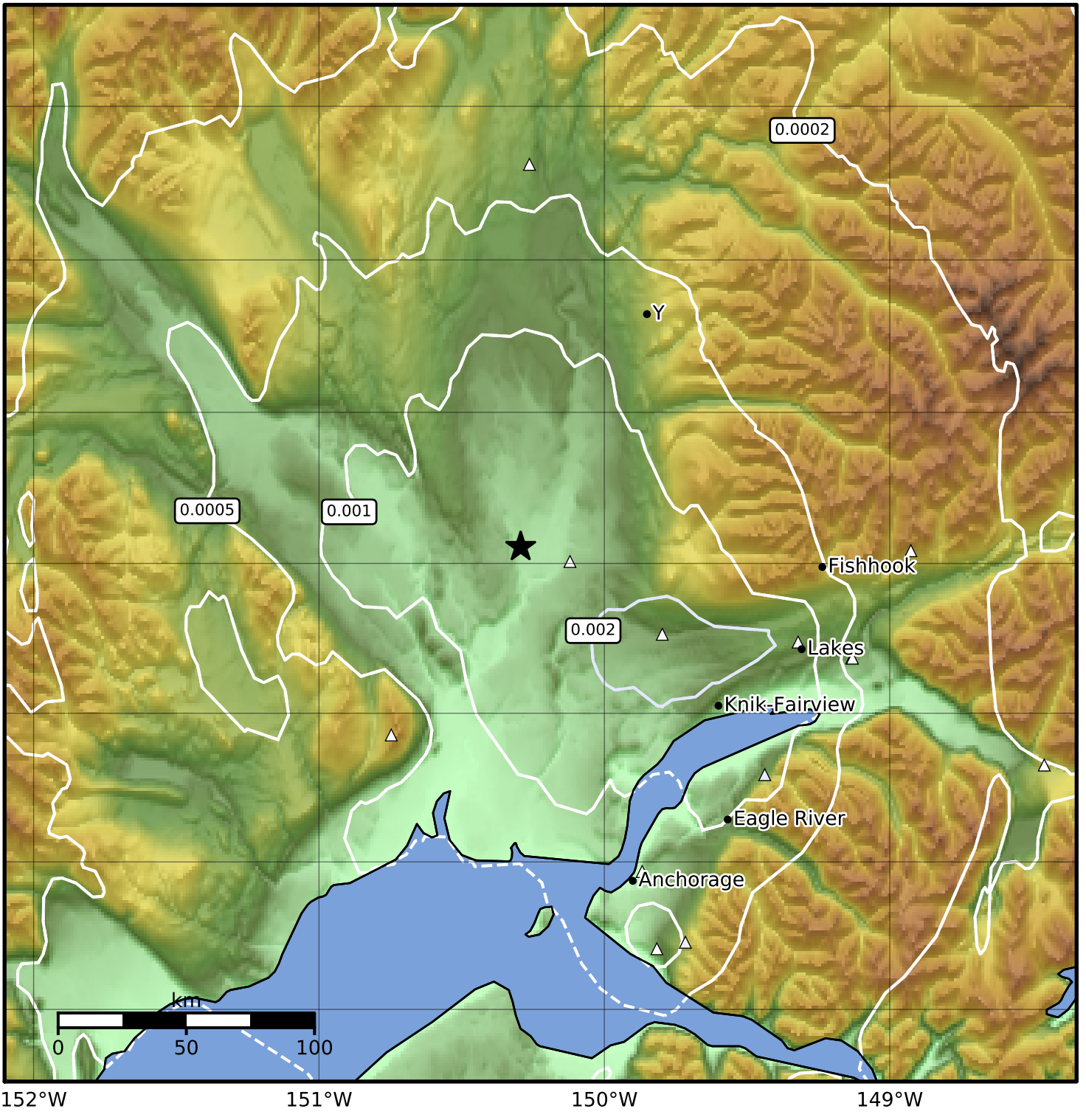

SA(3.0) (%g)	0.1	0.2	0.5	1	2	5	10	20	50

Scale based on Worden et al. (2012)

Version 7: Processed 2020-01-27T23:22:46Z

△ Seismic Instrument ○ Reported Intensity ★ Epicenter