1.0 Second Peak Spectral Acceleration Map
USGS ShakeMap: 16 km W of Willow, Alaska,
Jan 24, 2020 17:26:57 UTC M2.8 N61.72 W150.34 Depth: 18.3km
ID:ak02013z6ean

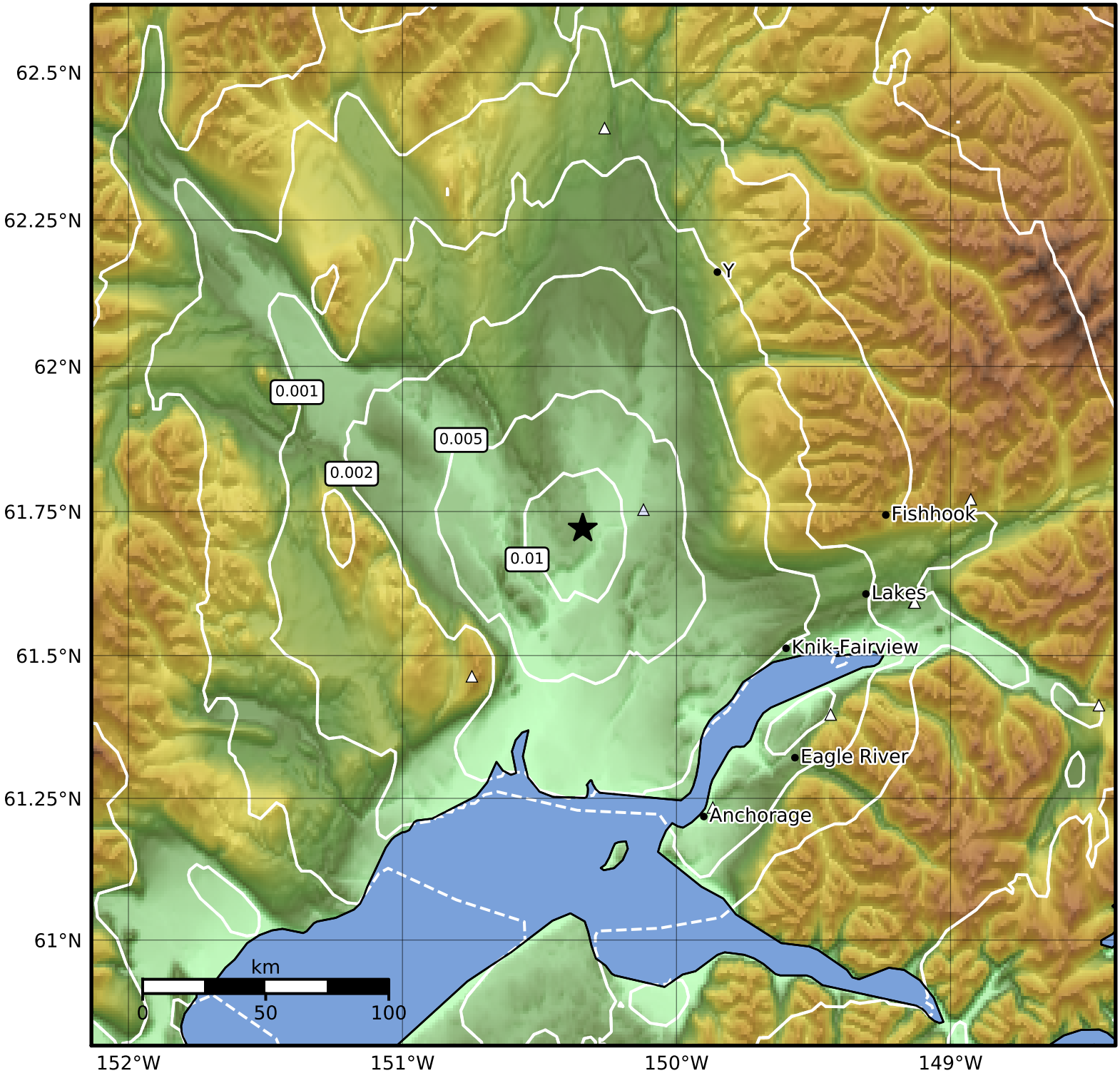

SA(1.0) (%g)	0.1	0.2	0.5	1	2	5	10	20	50	100	200

Scale based on Worden et al. (2012)

Version 4: Processed 2020-01-27T23:18:15Z

△ Seismic Instrument ○ Reported Intensity ★ Epicenter