Peak Ground Acceleration Map
USGS ShakeMap: 8 km NW of Anchorage, Alaska,
Jan 22, 2020 09:01:38 UTC M3.4 N61.28 W150.00 Depth: 20.2km
ID:ak02010j6twj

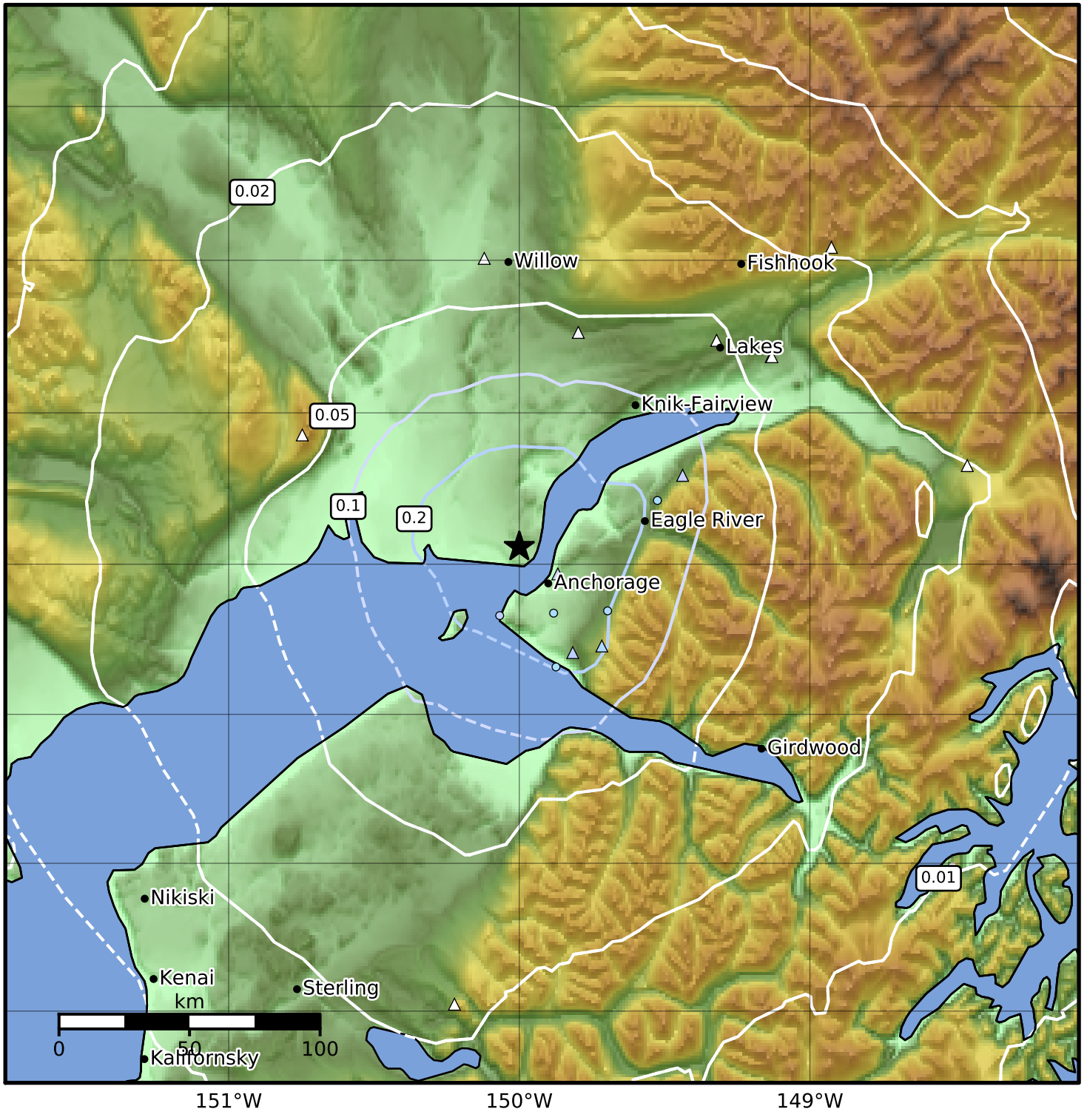


| PGA (%g) | 0.1 | 0.2 | 0.5 | 1 | 2 | 5 | 10 | 20 | 50 | 100 | 200 |
|---|---|---|---|---|---|---|---|---|---|---|---|

Scale based on Worden et al. (2012)

Version 7: Processed 2020-01-23T09:02:37Z

△ Seismic Instrument ○ Reported Intensity ★ Epicenter