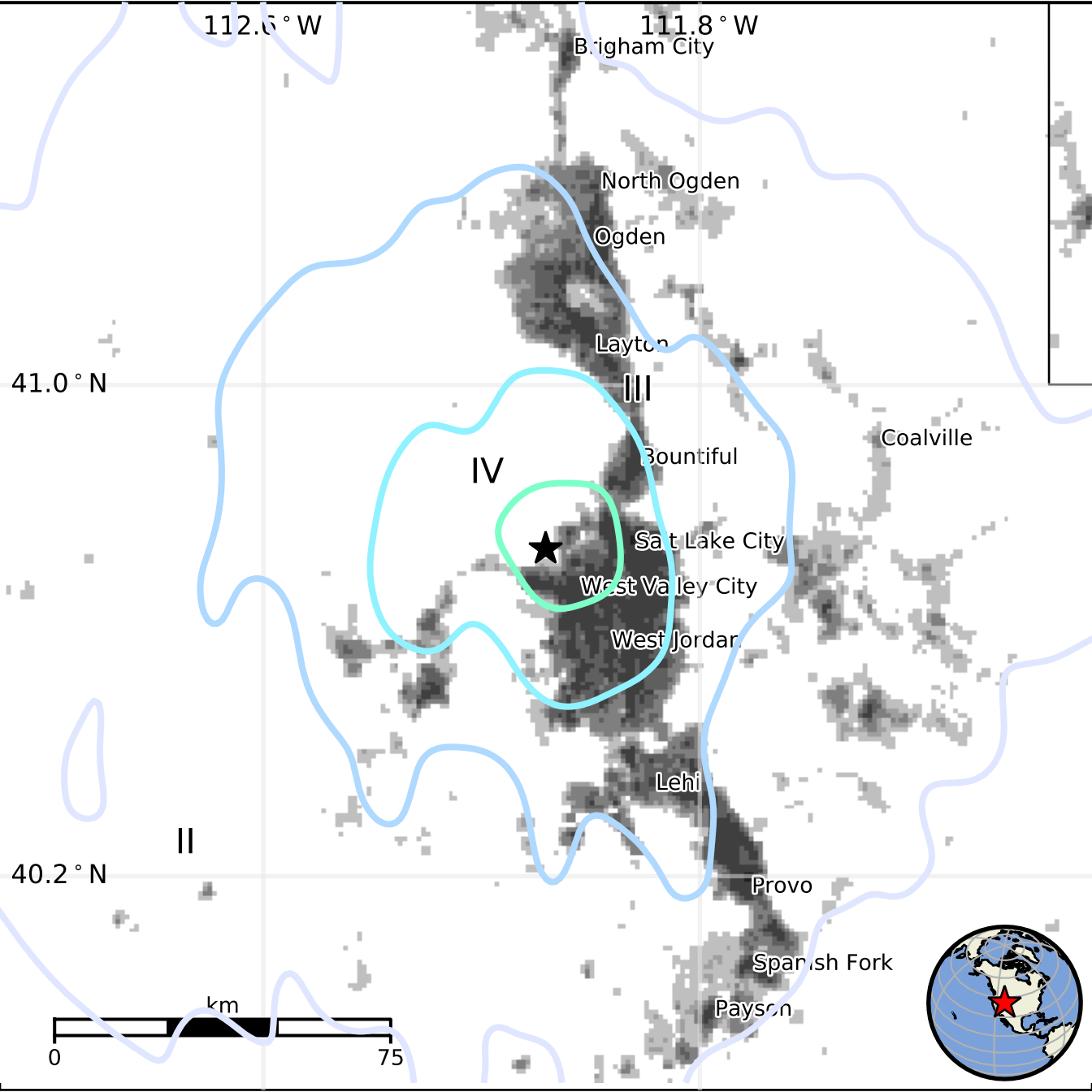
112.6° W
111.8° W
41.0° N
40.2° N
Brigham City
North Ogden
Ogden
Layton
III
Coalville
Bountiful
IV
Salt Lake City
West Valley City
West Jordan
Lehi
II
Provo
Spanish Fork
Payson
km
0
75