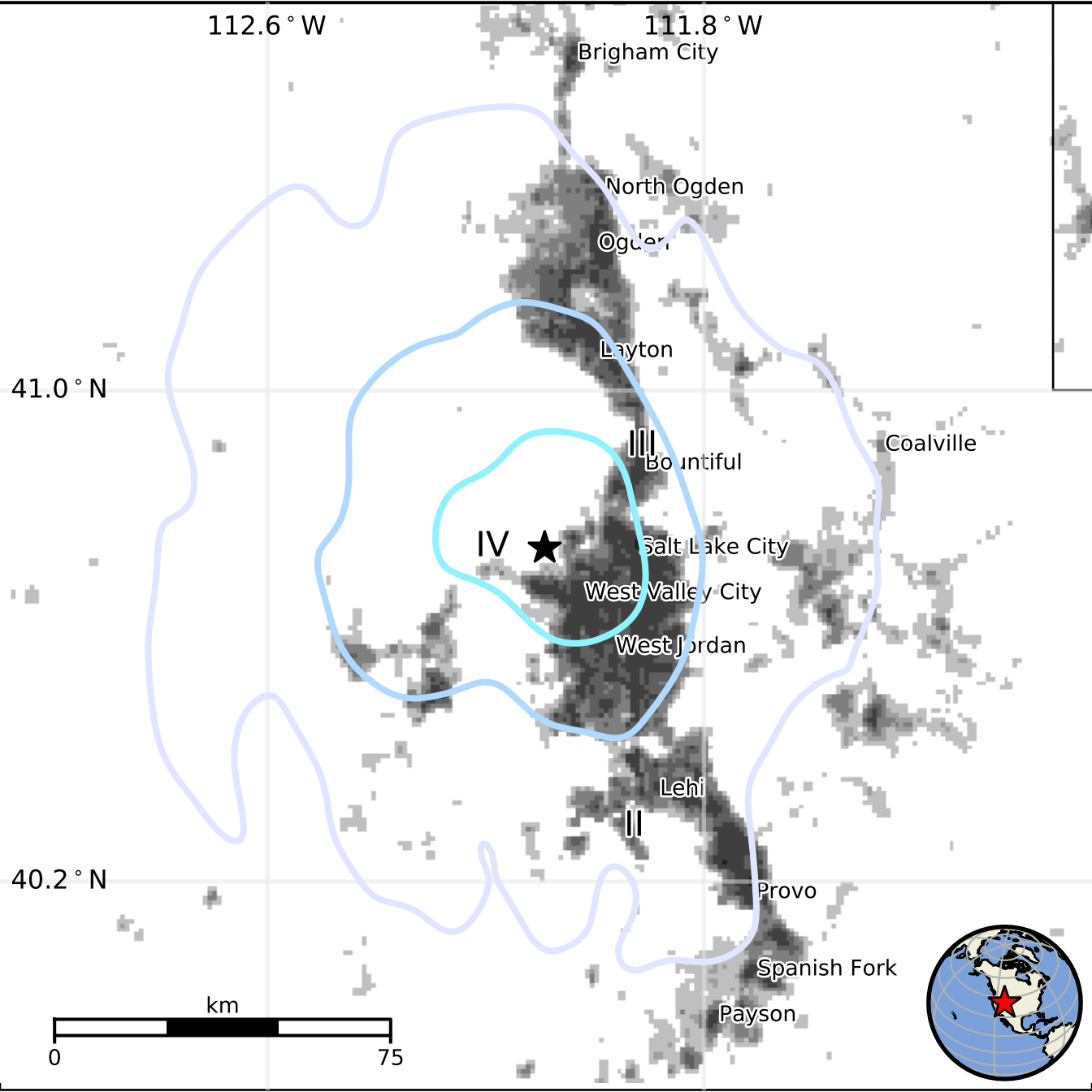
112.6 ° W
111.8 ° W
41.0 ° N
40.2 ° N
Brigham City
North Ogden
Ogden
Layton
Coalville
III
Bountiful
IV
Salt Lake City
West Valley City
West Jordan
Lehi
II
Provo
Spanish Fork
Payson
km
0
75