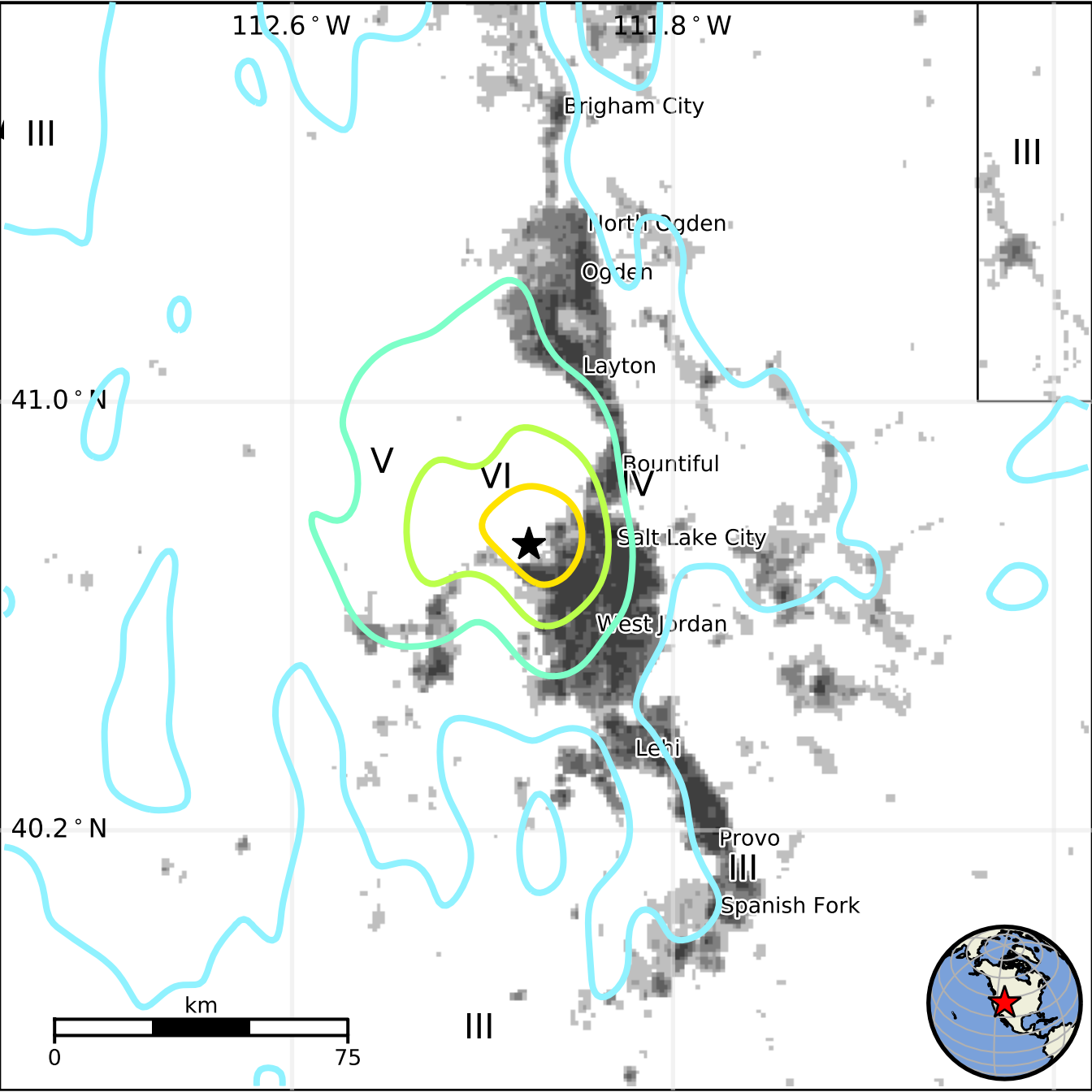
112.6 ° W
111.8 ° W
41.0 ° N
40.2 ° N
Brigham City
North Ogden
Ogden
Layton
Bountiful
Salt Lake City
West Jordan
Lehi
Provo
Spanish Fork
III
III
III
III
V
VI
IV
km
0
75