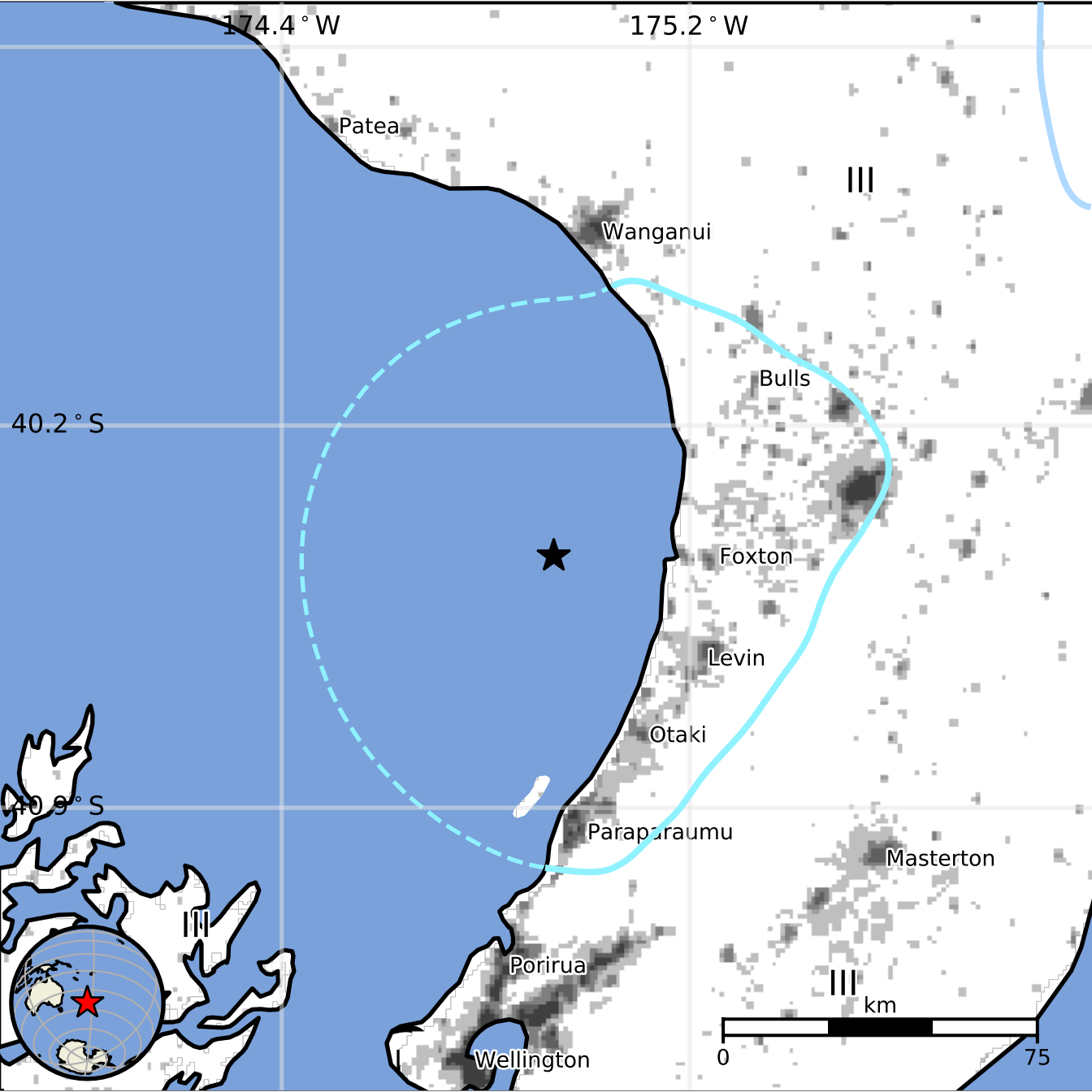
174.4 ° W
175.2 ° W
40.2 ° S
40.9 ° S
Patea
Wanganui
Bulls
Foxton
Levin
Otaki
Paraparaumu
Masterton
Porirua
Wellington
III
III
III
I
km
0
75