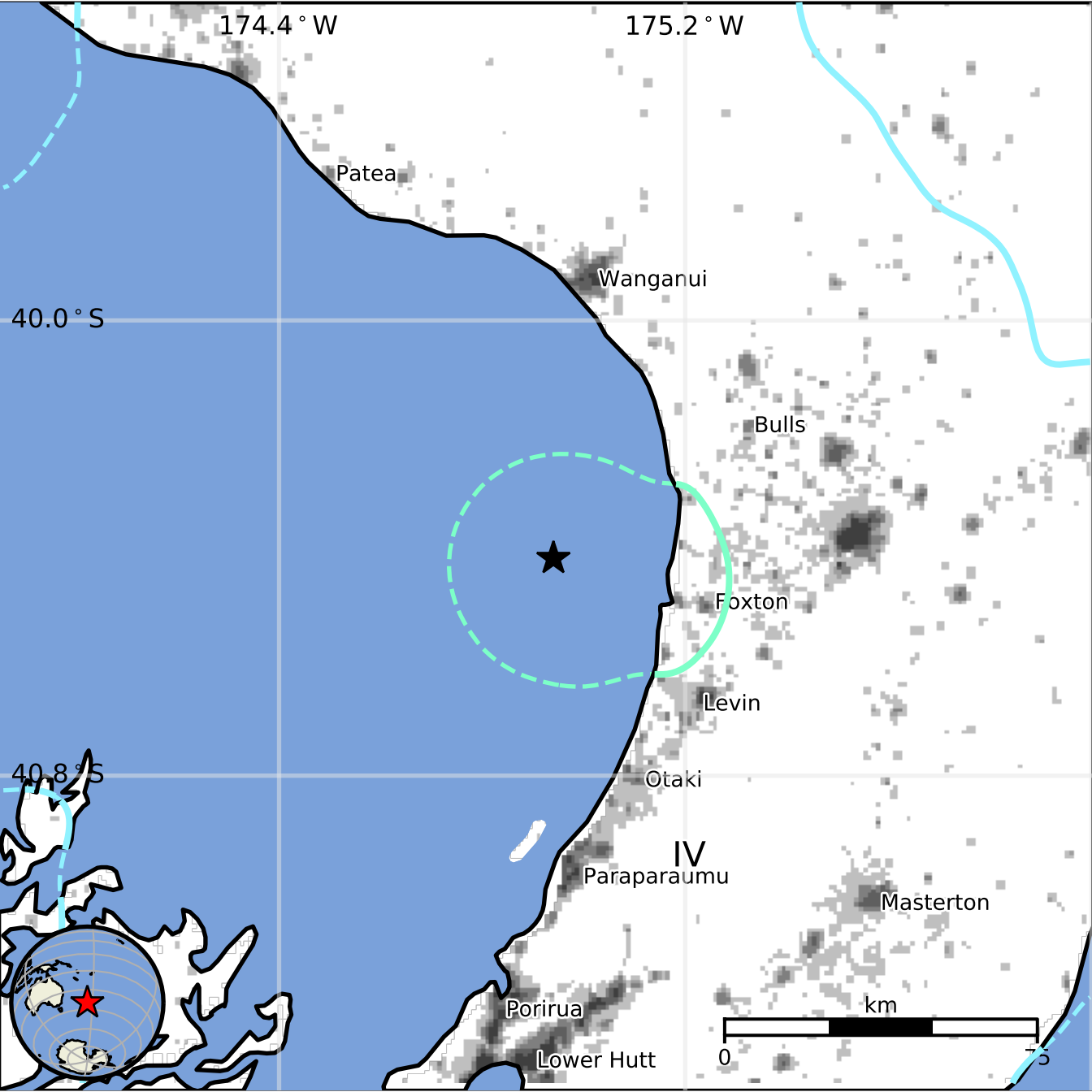
174.4 ° W
175.2 ° W
40.0 ° S
40.8 ° S
Patea
Wanganui
Bulls
Foxton
Levin
Otaki
IV
Paraparaumu
Masterton
Porirua
Lower Hutt
km
0
75