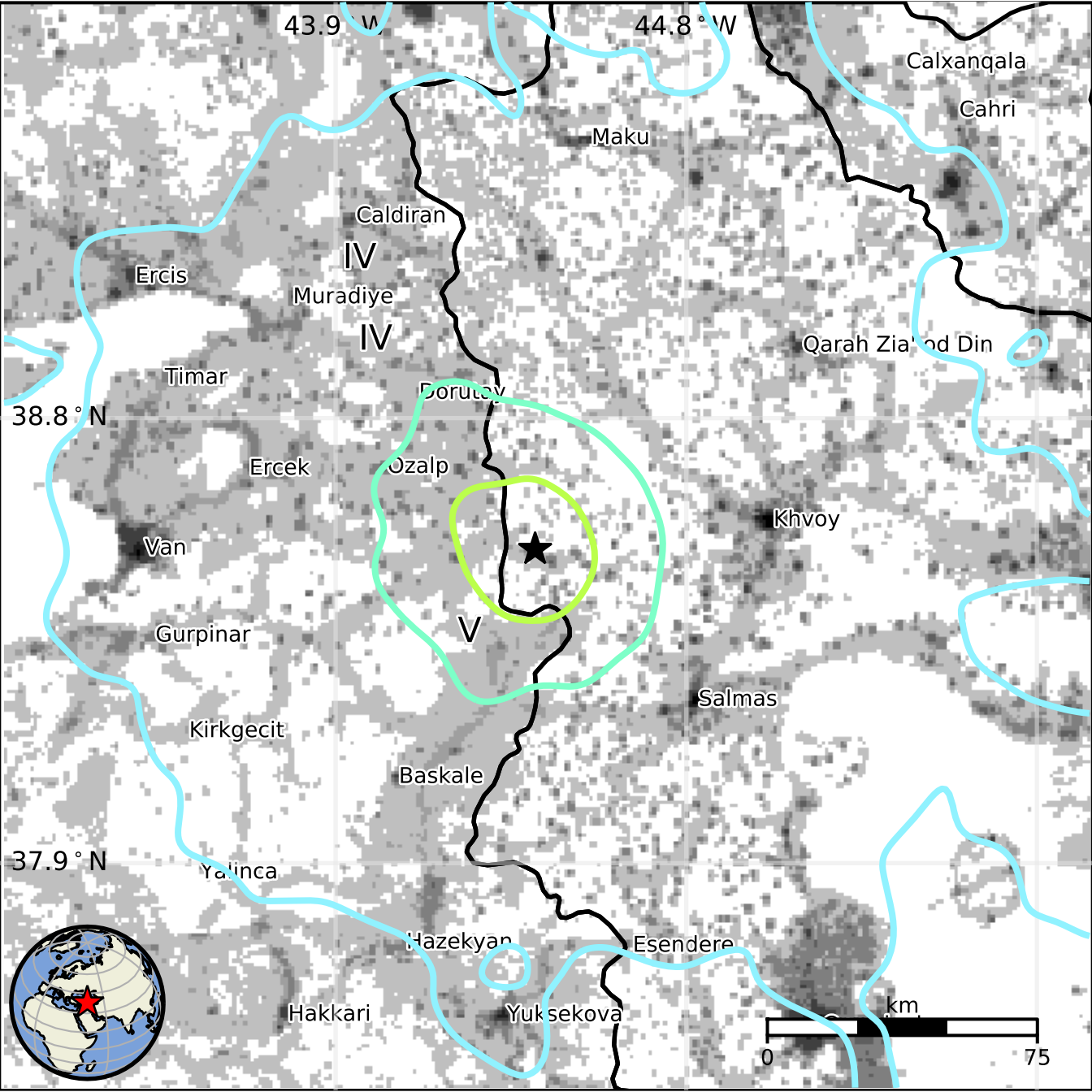
43.9 ° W
44.8 ° W
38.8 ° N
37.9 ° N
Calxanqala
Cahri
Maku
Caldiran
IV
Ercis
Muradiye
IV
Qarah Zia'od Din
Timar
Doruto
Ercek
Ozalp
Khvoy
Van
V
Gurpinar
Salmas
Kirkgecit
Baskale
Yalinca
Hazekyan
Esendere
Hakkari
Yuksekova
km
0
75