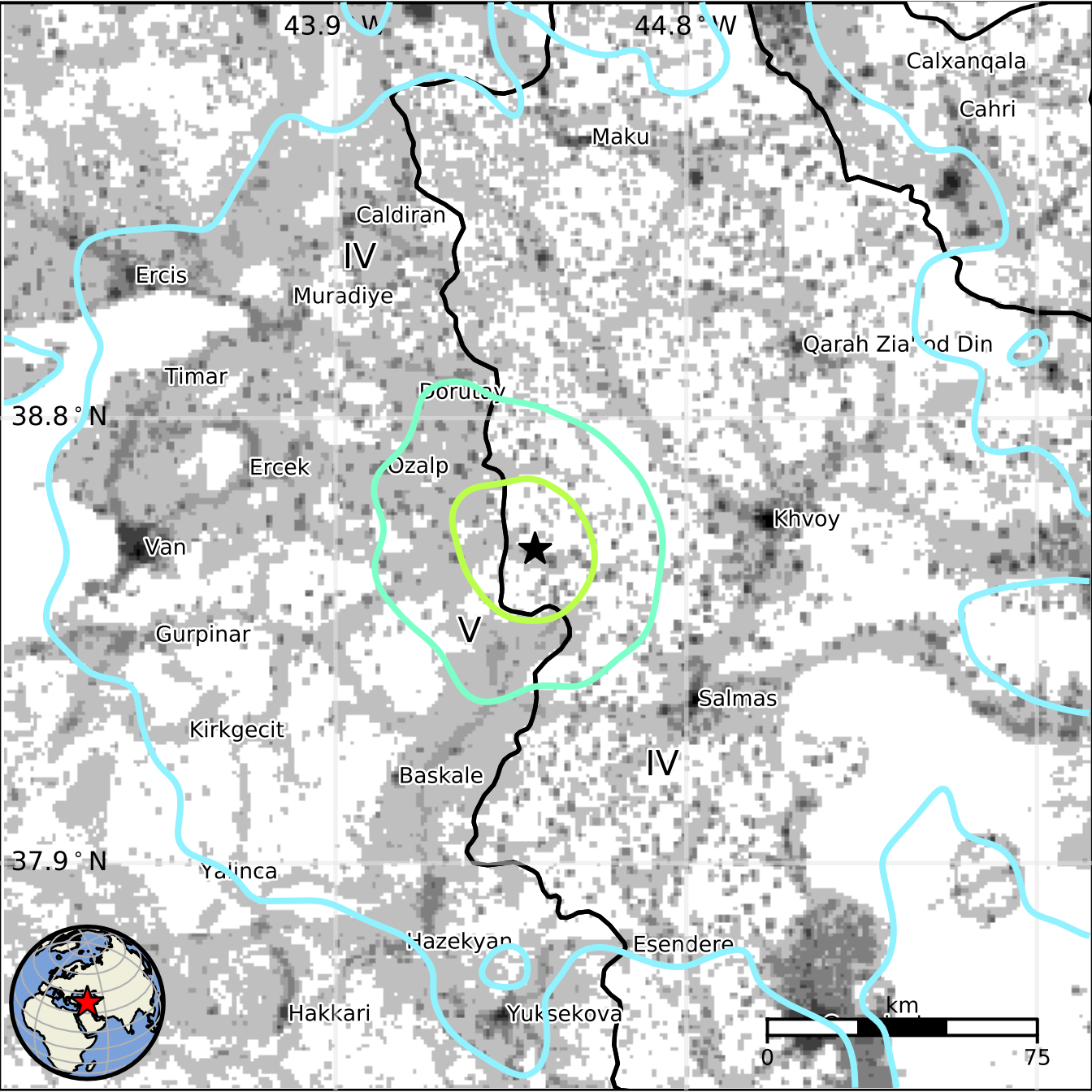

43.9 ° W
44.8 ° W
Calxanqala
Cahri
Maku
Caldiran
IV
Ercis
Muradiye
Qarah Zia od Din
Timar
Dorutay
38.8 ° N
Ercek
Ozalp
Khvoy
Van
V
Gurpinar
Salmas
Kirkgecit
IV
Baskale
37.9 ° N
Yalinca
Hazekyan
Esendere
Hakkari
Yuksekova
km
0
75