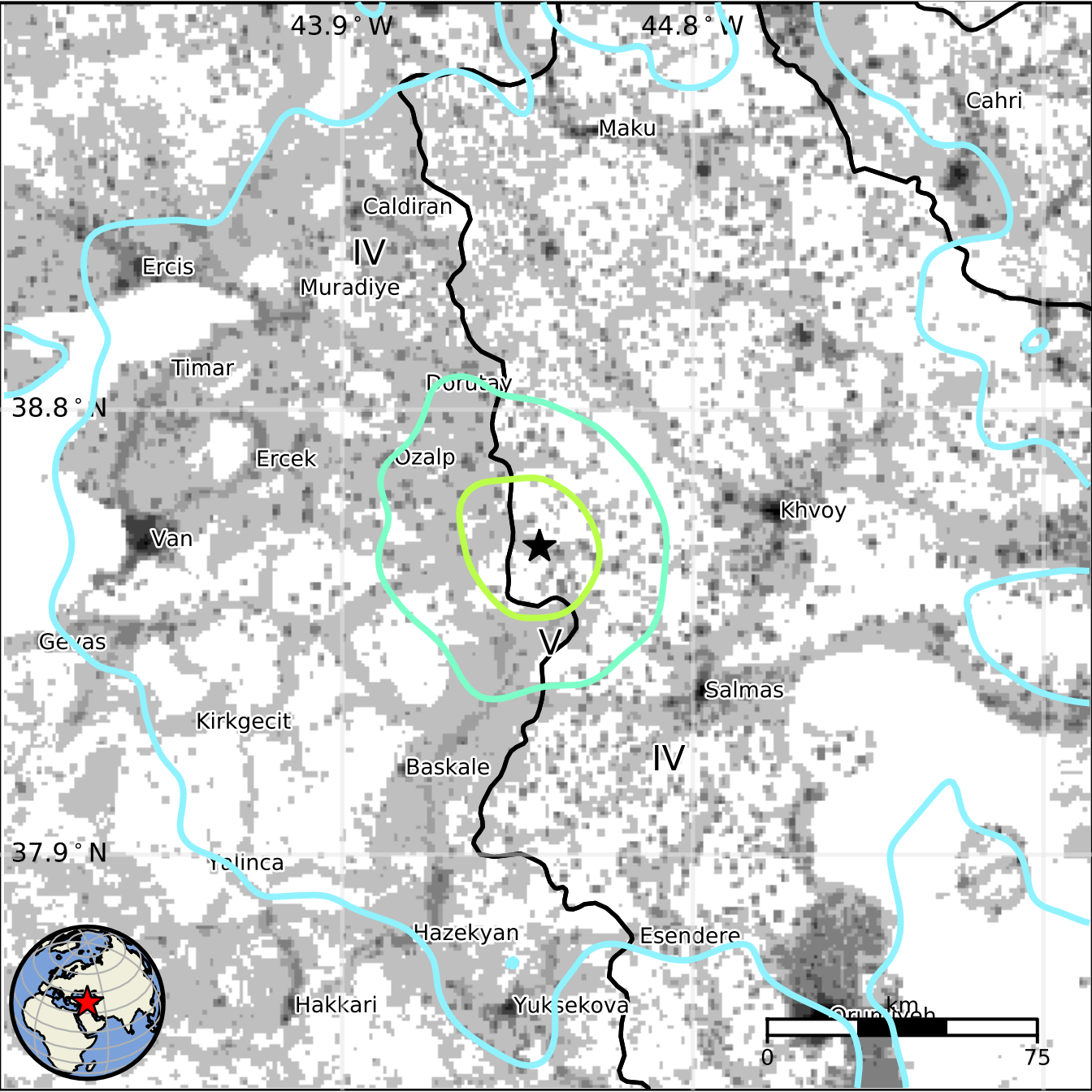
43.9 ° W
44.8 ° W
Cahri
Maku
Caldiran
IV
Ercis
Muradiye
Timar
38.8 ° N
Ercek
Ozalp
Khvoy
Van
V
Salmas
Kirkgecit
Baskale
IV
37.9 ° N
Hazekyan
Esendere
Hakkari
km
0
75