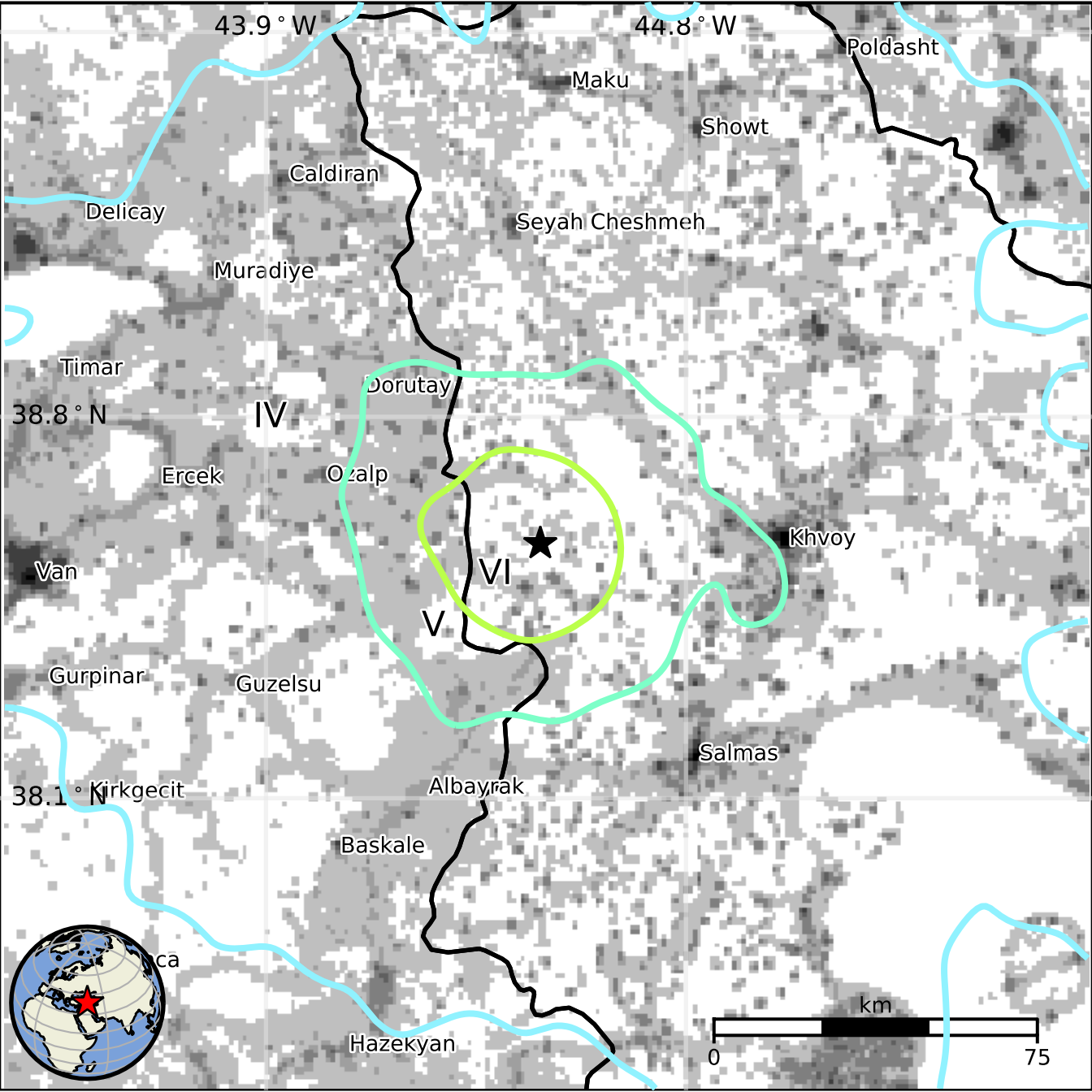
43.9 ° W
44.8 ° W
Poldasht
Maku
Showt
Caldiran
Delicay
Seyah Cheshmeh
Muradiye
Timar
Dorutay
38.8 ° N
IV
Ercek
Ozalp
Khvoy
Van
VI
V
Gurpinar
Guzelsu
Salmas
38.1 ° N
Kirkgecit
Albayrak
Baskale
Hazekyan
km
0
75