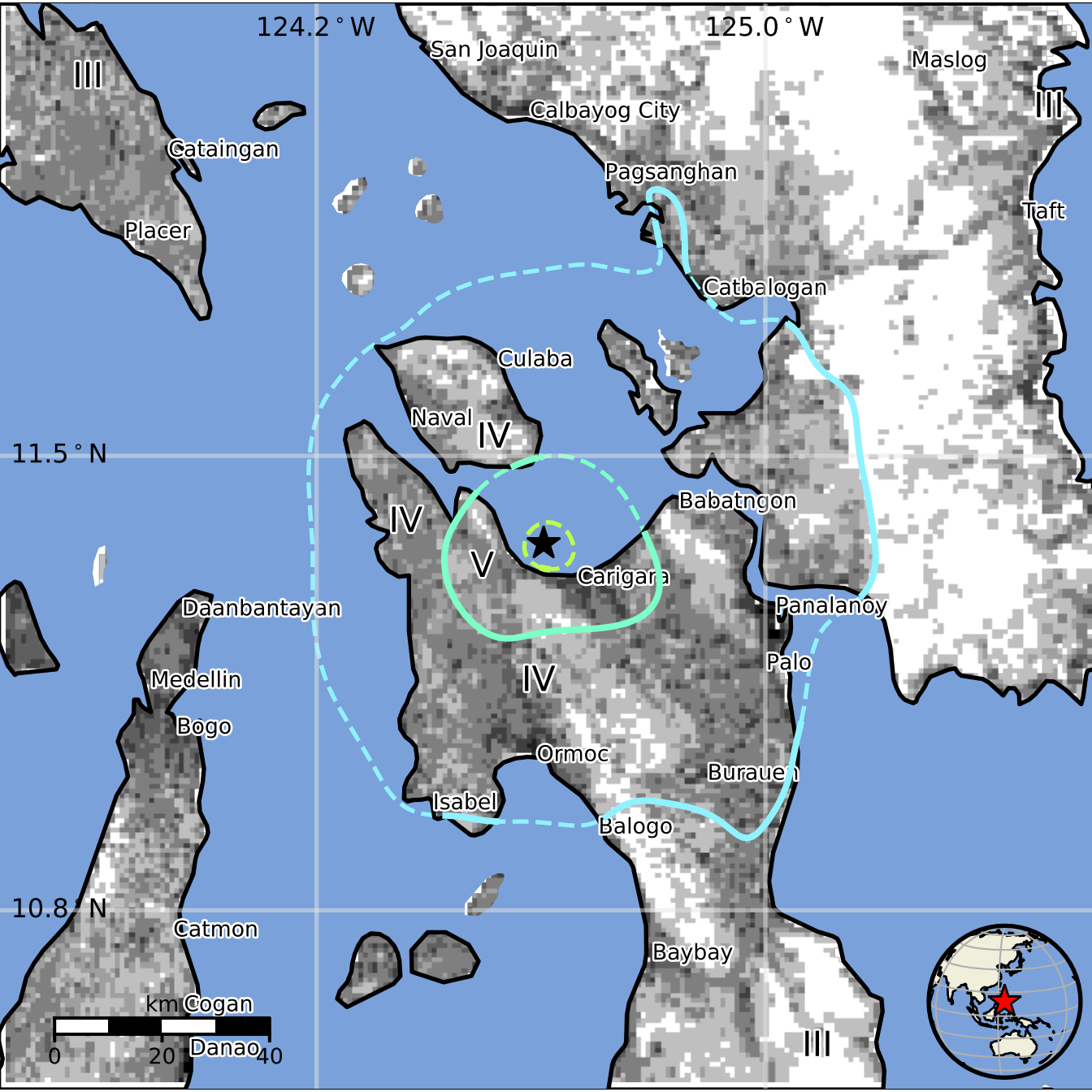
124.2 ° W
125.0 ° W
11.5 ° N
10.8 ° N
San Joaquin
Maslog
Calbayog City
Cataingan
Pagsanghan
Taft
Placer
Catbalogan
Culaba
Naval
IV
IV
V
Babatngon
Carigara
Daanbantayan
Panalanoy
Palo
Medellin
IV
Bogo
Ormoc
Buraue
Isabel
Balogo
Catmon
Baybay
km
Cogan
0
20
40
Danao
III
III
III