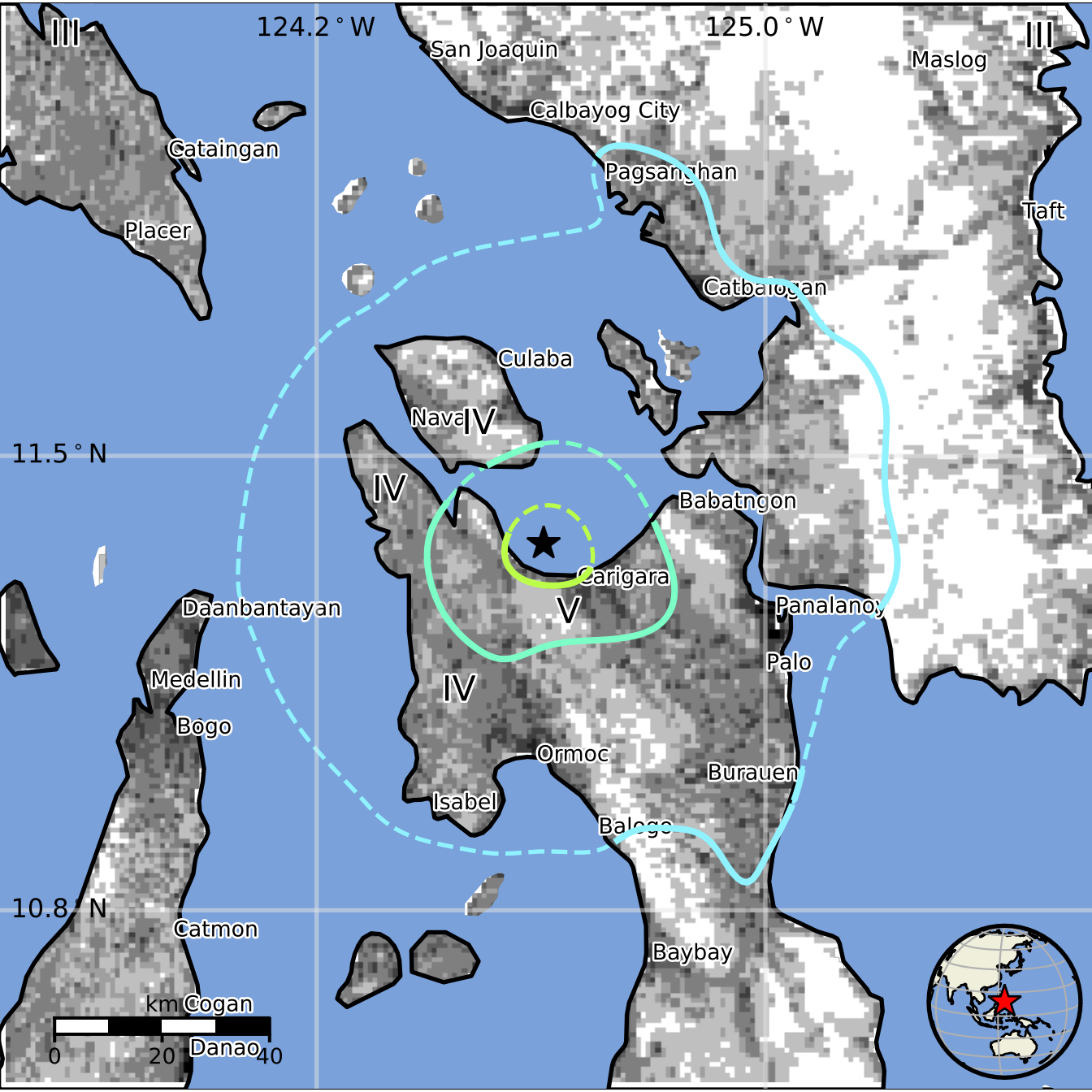
III
124.2 ° W
125.0 ° W
III
San Joaquin
Maslog
Calbayog City
Cataingan
Pagsanghan
Taft
Placer
Catbalogan
Culaba
Nava
IV
11.5 ° N
IV
Babatngon
Carigara
V
Daanbantayan
Panalanoy
Palo
Medellin
IV
Bogo
Ormoc
Burauen
Isabel
Baloge
10.8 ° N
Catmon
Baybay
km
Cogan
0
20
40
Danao