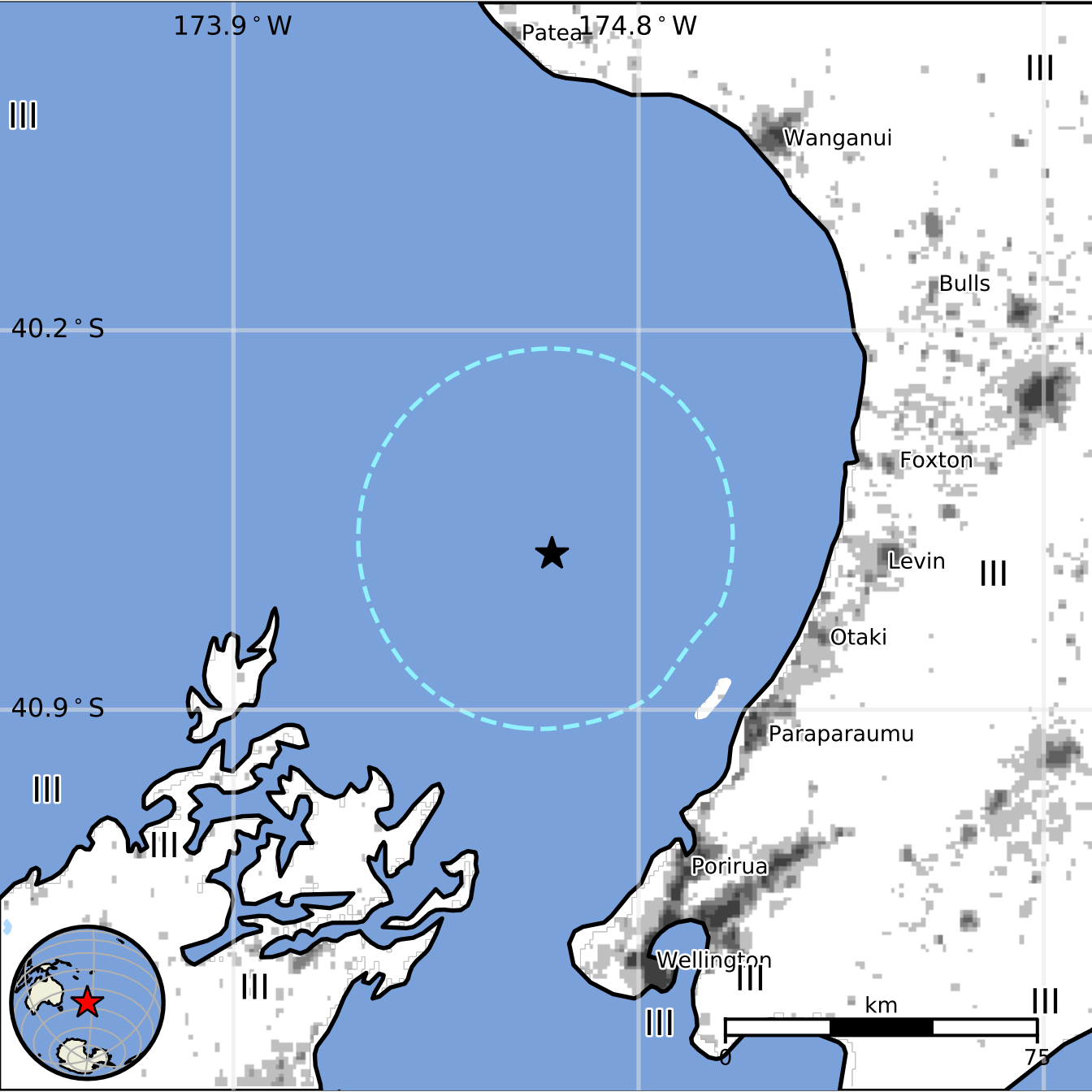
173.9 ° W
174.8 ° W
40.2 ° S
40.9 ° S
Patea
Wanganui
Bulls
Foxton
Levin
Otaki
Paraparaumu
Porirua
Wellington
III
km
0
75