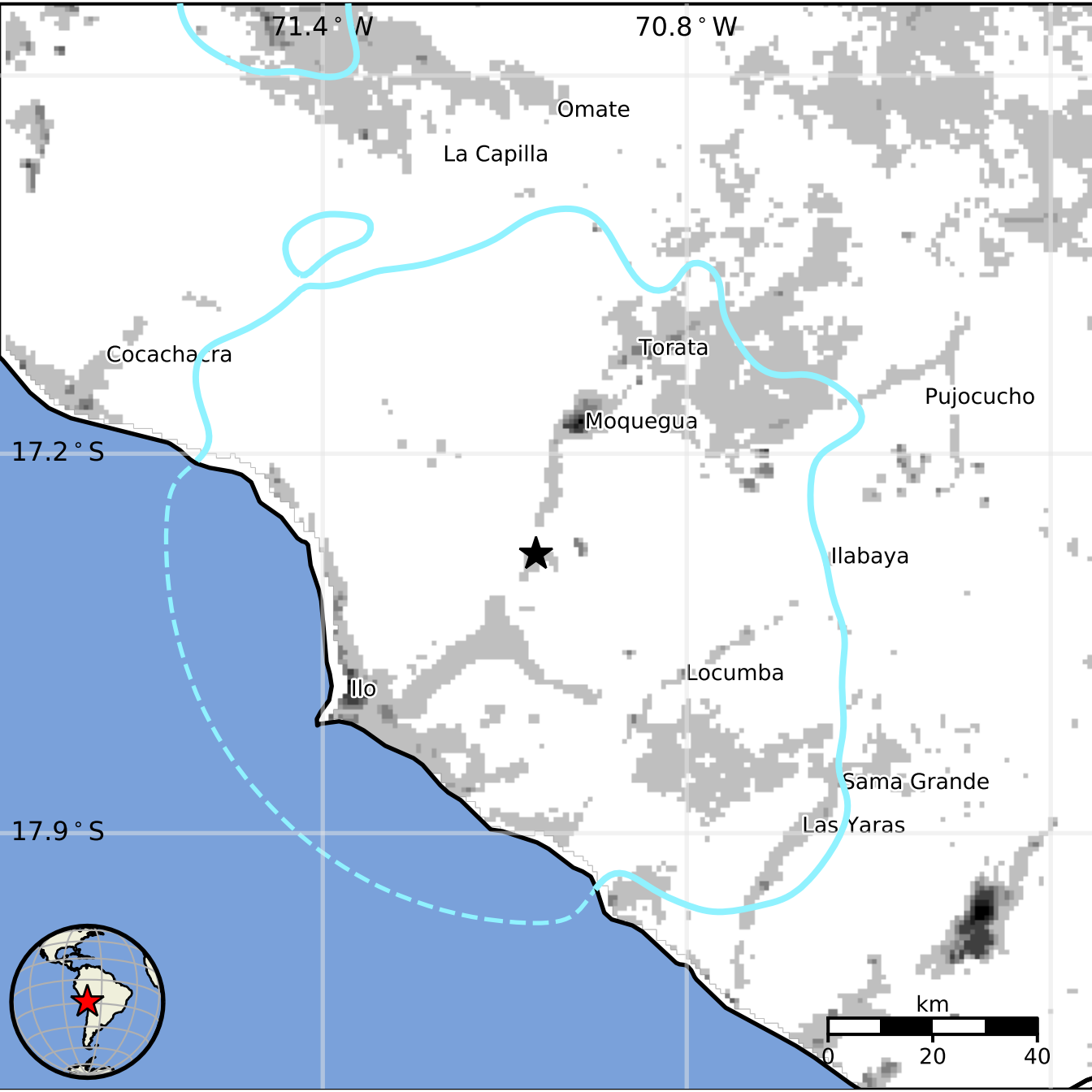
71.4° W
70.8° W
Omate
La Capilla
Cocachacra
Torata
Pujocucho
Moquegua
17.2° S
Ilabaya
Locumba
Ilo
Sama Grande
17.9° S
Las Yaras
km
0
20
40