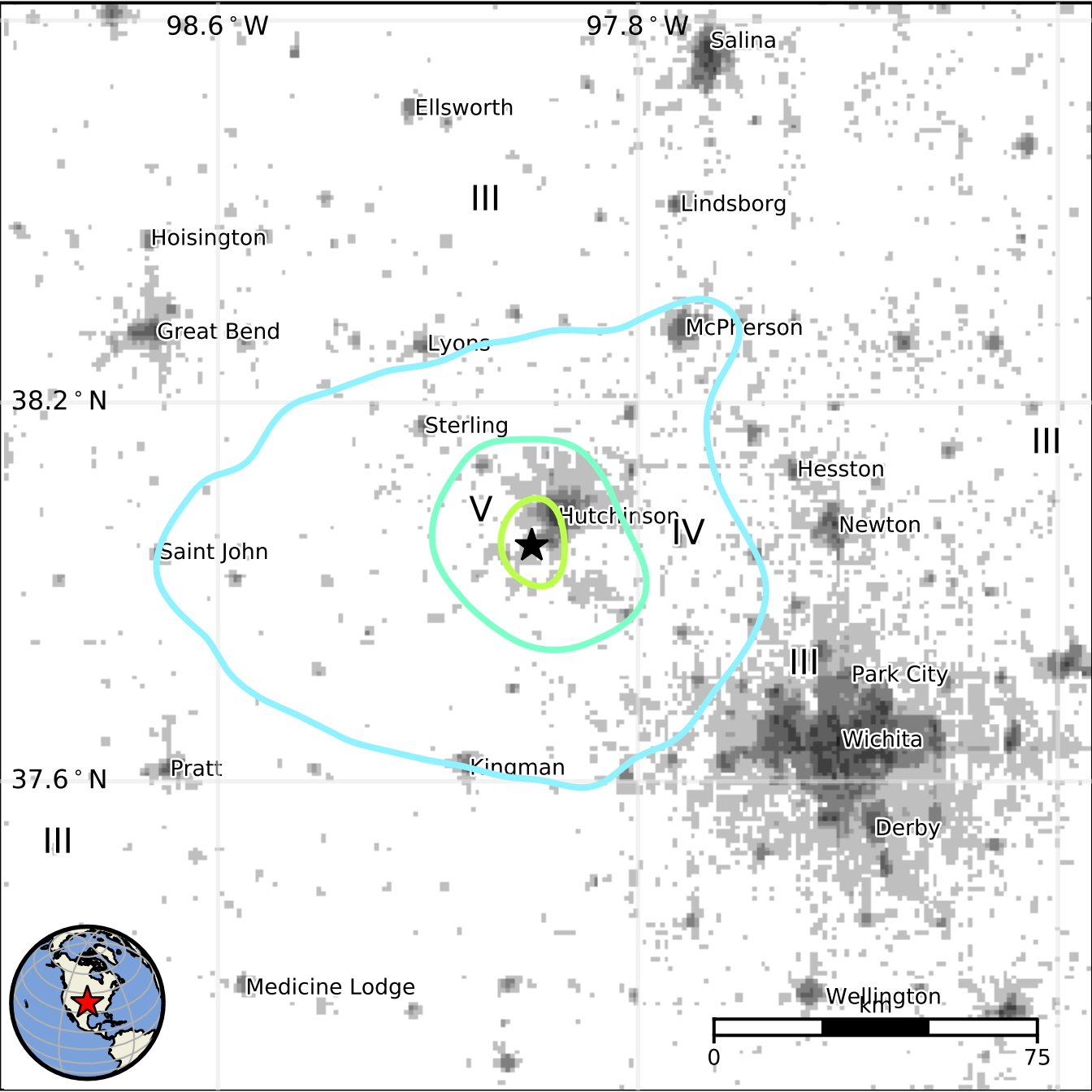
98.6 ° W
97.8 ° W
Salina
Ellsworth
III
Lindsborg
Hoisington
Great Bend
Lyons
McPherson
38.2 ° N
Sterling
III
Hesston
V
Hutchinson
IV
Newton
Saint John
III
Park City
Wichita
Pratt
Kingman
37.6 ° N
Derby
III
Medicine Lodge
Wellington
km
0
75