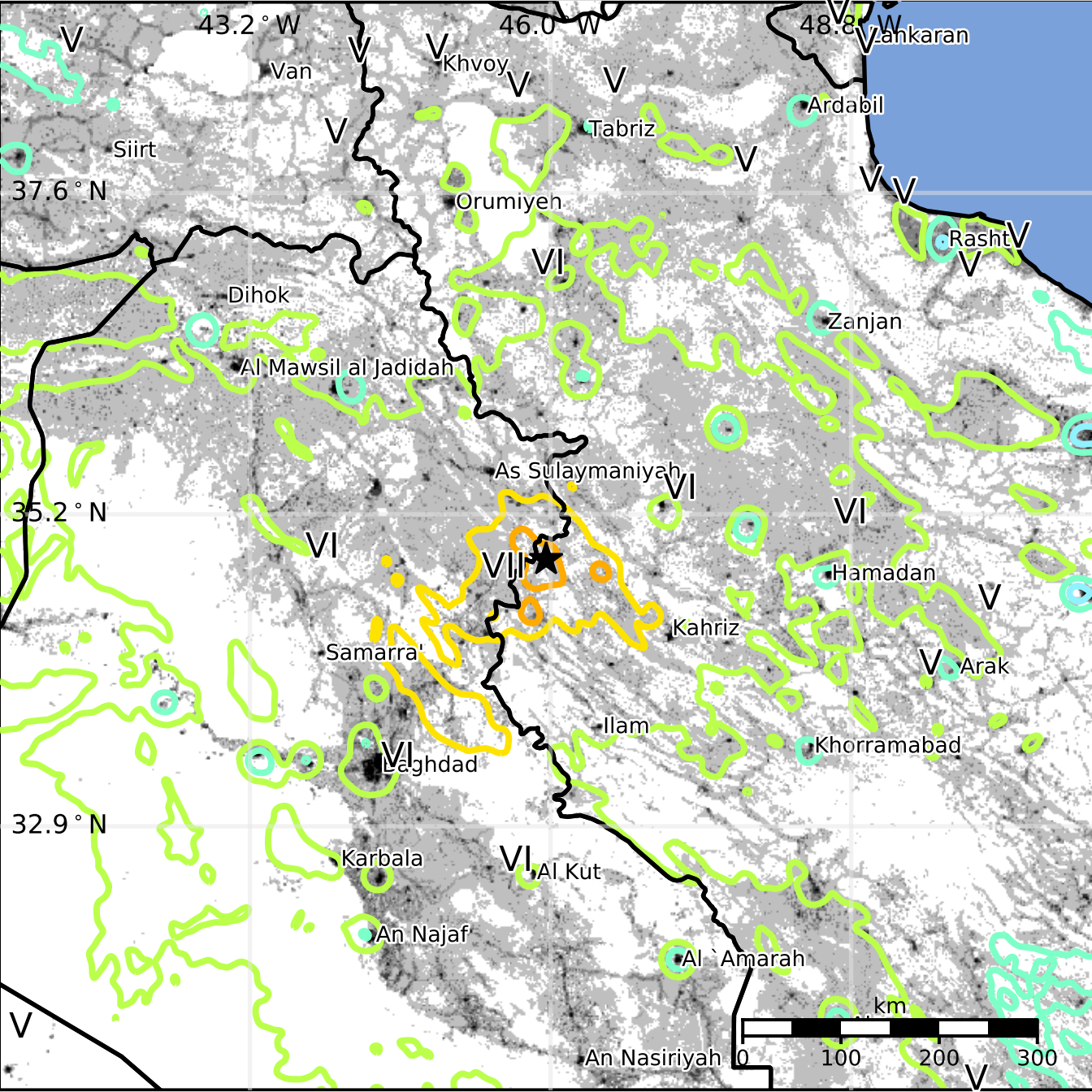
43.2 ° W
46.0 ° W
48.8 ° W
37.6 ° N
35.2 ° N
32.9 ° N
Van
Khvoy
Tabriz
Ardabil
Lankaran
Siirt
Orumiyen
Rasht
Dihok
Zanjan
Al Mawsil al Jadidah
As Sulaymaniyah
Hamadan
Kahriz
Samarra'
Arak
Ilam
Khorramabad
Baghdad
Karbala
Al Kut
An Najaf
Al `Amarah
An Nasiriyah
km
0
100
200
300
V
VI
VII