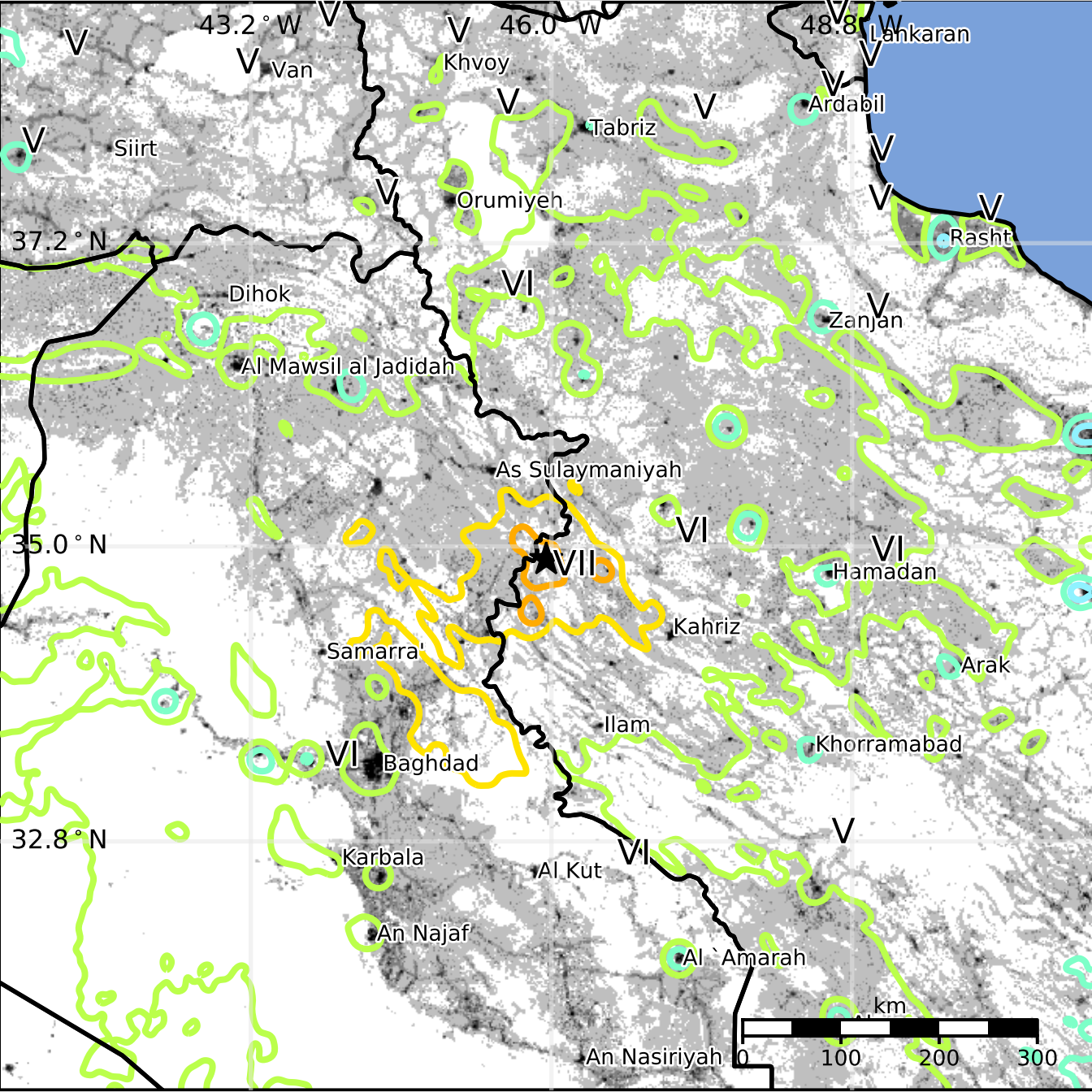
43.2 ° W
46.0 ° W
48.8 ° W
37.2 ° N
35.0 ° N
32.8 ° N
Lahkaran
Van
Khvoy
Ardabil
Tabriz
Siirt
Orumiyeh
Rasht
Dihok
Zanjan
Al Mawsil al Jadidah
As Sulaymaniyah
Hamadan
Kahriz
Samarra'
Arak
Ilam
Khorramabad
Baghdad
Karbala
Al Kut
An Najaf
Al `Amarah
An Nasiriyah
V
VI
VII
km
0
100
200
300