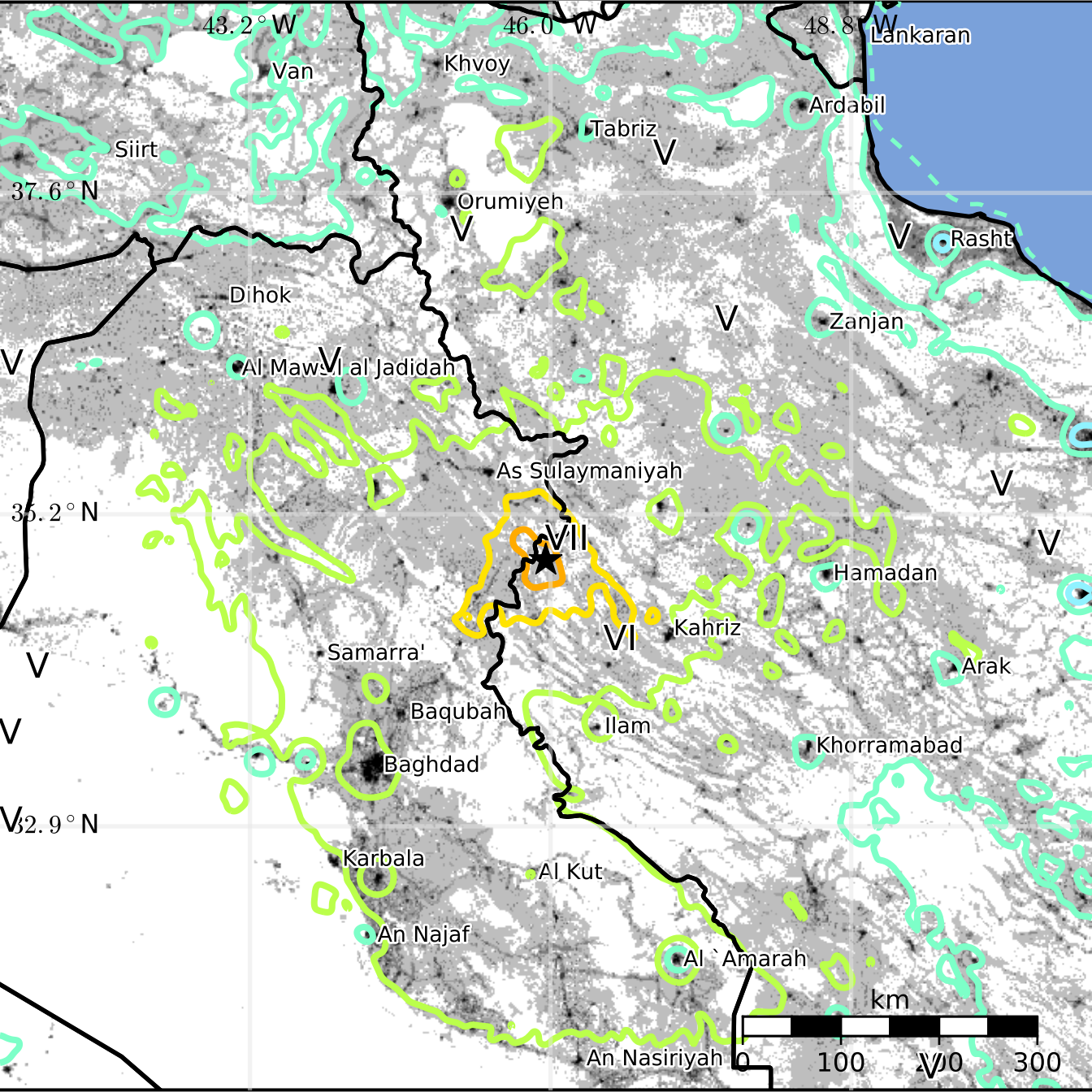
43.2° W
46.0° W
48.8° W
Lankaran
Van
Khvoy
Ardabil
Tabriz
Siirt
37.6° N
Orumiyeh
Rasht
Dihok
Zanjan
Al Mawsil al Jadidah
As Sulaymaniyah
35.2° N
VII
Hamadan
Kahriz
VI
Samarra'
Arak
Baqubah
Ilam
Khorramabad
Baghdad
32.9° N
Karbala
Al Kut
An Najaf
Al `Amarah
An Nasiriyah
km
0
100
200
300
V