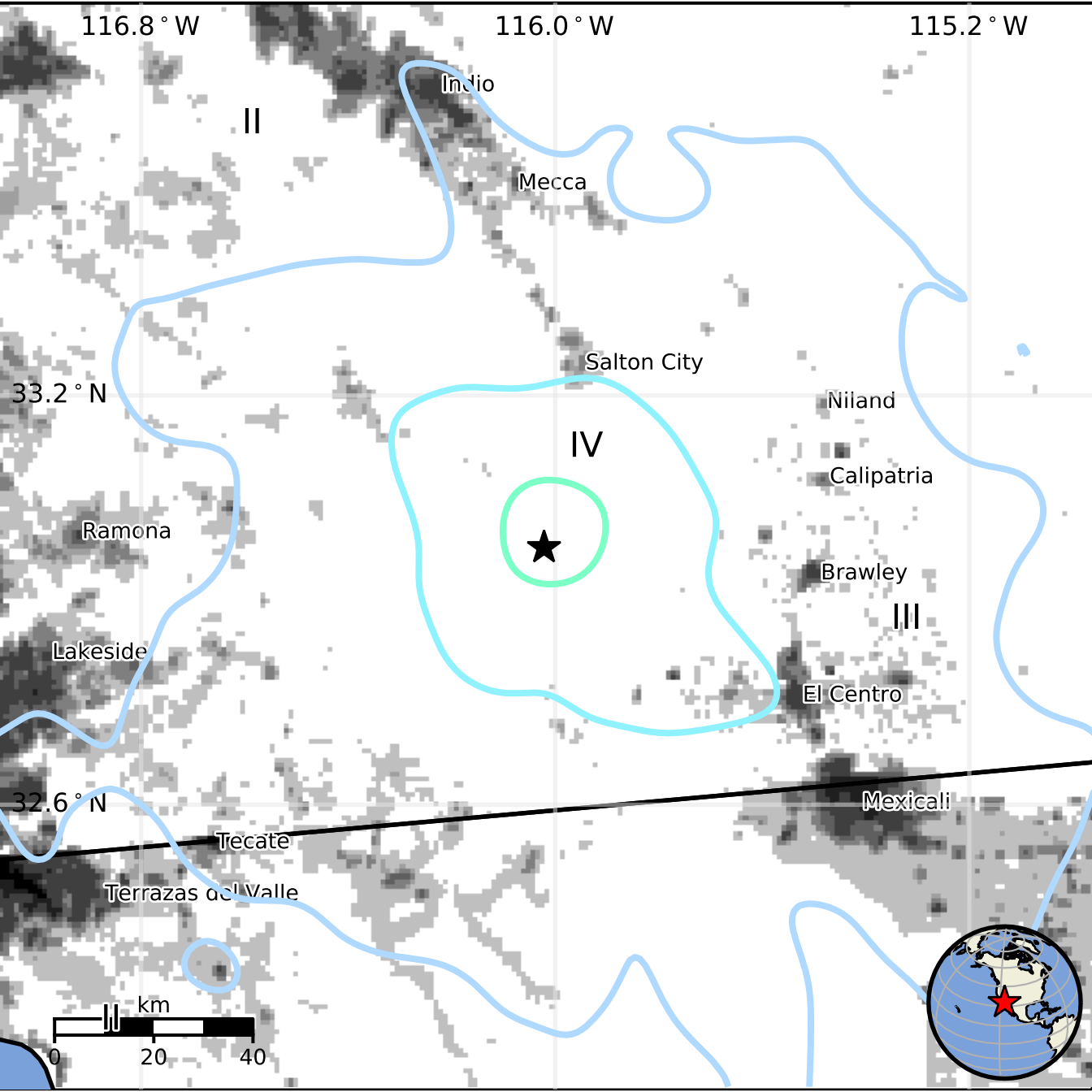
116.8 ° W
116.0 ° W
115.2 ° W
33.2 ° N
32.6 ° N
Indio
Mecca
Salton City
Niland
Calipatria
Brawley
El Centro
Mexicali
Ramona
Lakeside
Tecate
Terrazas del Valle
II
IV
III
II
km
0
20
40