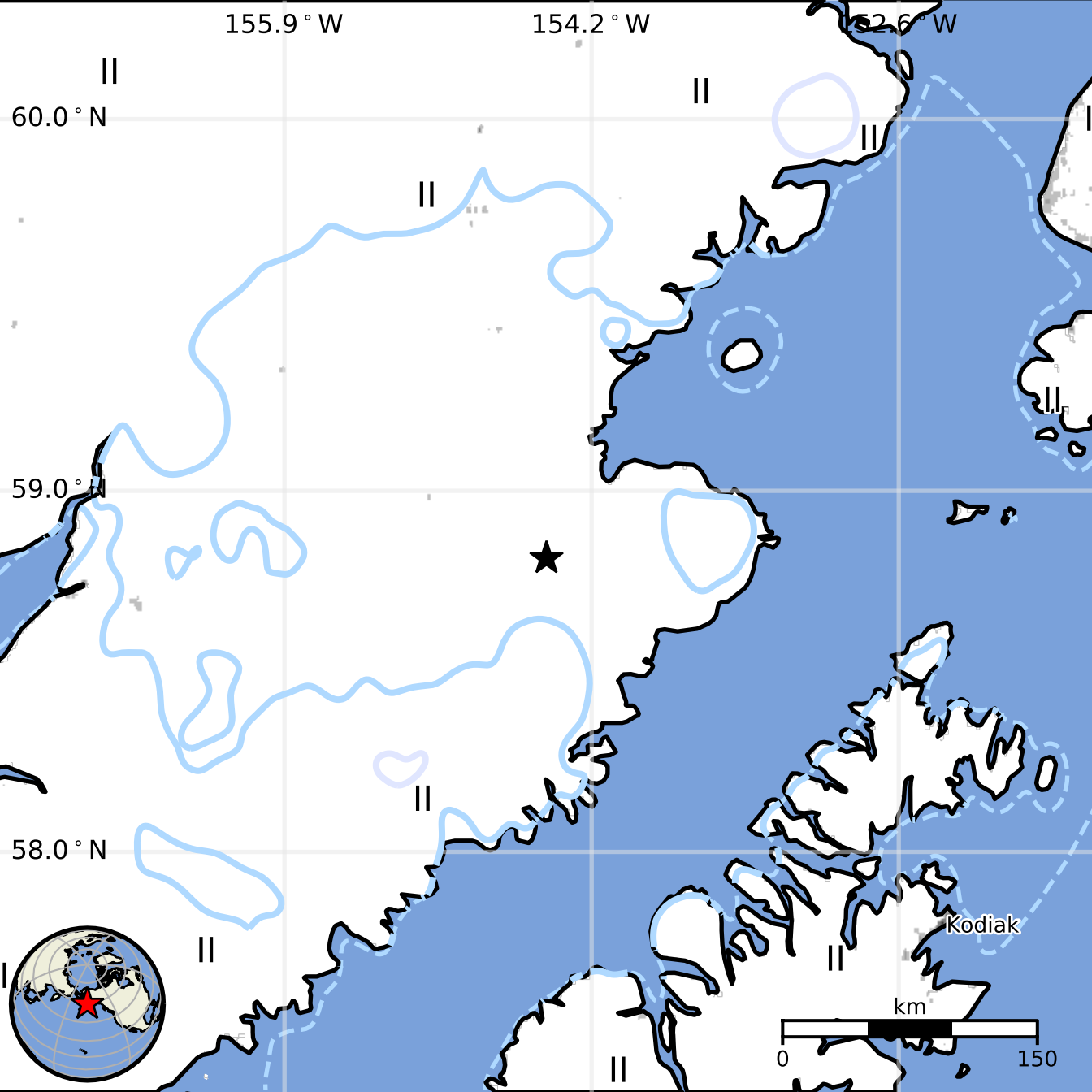
155.9 ° W
154.2 ° W
152.6 ° W
60.0 ° N
59.0 ° N
58.0 ° N
II
Kodiak
km
0
150