USGS Community Internet Intensity Map
DODECANESE ISLANDS, GREECE
2020-06-28 17:43:28 UTC 36.7626N 28.2623E M5.5 Depth: 61 km ID:us7000adtk

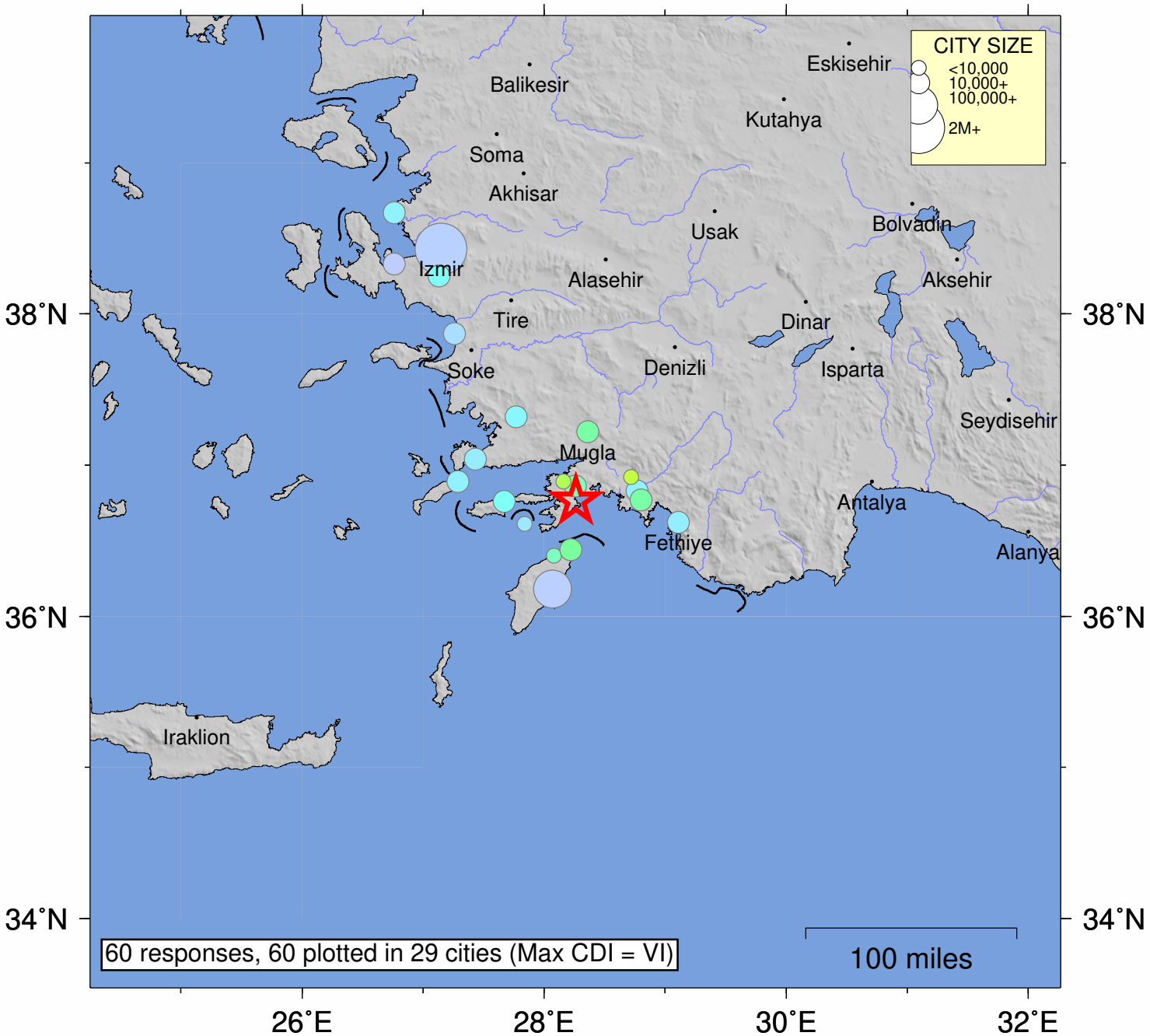

SHAKING	*Not felt*	*Weak*	*Light*	*Moderate*	*Strong*	Very strong	Severe	Violent	Extreme
DAMAGE	none	none	none	Very light	*Light*	*Moderate*	*Moderate/Heavy*	*Heavy*	*Very Heavy*
INTENSITY	I	II-III	IV	V	VI	VII	VIII	IX	X+

Processed: Tue Jun 30 15:03:34 2020 vmdyfi1